COMPLETE
Associated Press
Telegraphic Reports

Oakland Tribune.

LAST EDITION

WEATHER FORECAST—SAN FRANCISCO, JUNE 2.—SAN FRANCISCO AND VICINITY: THIS AFTERNOON AND TONIGHT FAIR; FRIDAY FAIR; FRESH WESTERLY WIND.

VOL. LXI | OAKLAND, CALIFORNIA, THURSDAY EVENING, JUNE 2, 1904 | NO. 106

RUSSIAN SQUADRON READY TO MAKE A DASH FOR OPEN SEA

LAIMS OF WATER COMPANY.

arge That New Rates Practically Amount to Confiscationof Property Politics and Municipal Ownership

e injunction sought by the Costa Water Company to re- the city of Oakland from put- to effect the water rate ordi- passed Tuesday night by the uncil, the defendants named city of Oakland, the Council ity of Oakland, George W. G. E. Aitken, M. J. Barcus, B. llier, A. H. Elliot, George Fitz- Alex McAdam, Edwin Meese, Pendleton and J. T. Wallace, being a vacancy in said Council son of the resignation of John ward, who was until recently a thereof.

mporary injunction was grant- rday evening by Judge Gilbert United States Circuit Court in ancisco and the motion will be ext Monday morning at 10 in that court in San Francisco. injunction is asked on the that the rates are confiscatory furtherance of a move to in- property of the Contra Costa Company so that it may be ac- by the City Council.

URES COMPLAINED OF.

omplaint sets forth that the Oakland is a consumer of water ied by the Contra Costa Water any and that, for the purpose of hing this water, the complain- s a franchise, although it is not ver has been an exclusive fran- nd does not constitute and nev- constituted a monopoly of the furnish water to the said city land, and that there are no

and valued are the following:

Lake Chabot, with a storage capacity of 5,070,000 gallons, a yielding capacity of 8,000,000 gallons per day, having a tributary drainage of about forty-three square miles, the lake being created by the construction of an earthen dam 127 feet above the bed of the original stream, together with water rights on San Leandro creek from that reservoir to San Francisco bay.

ALVARADO WELLS.

2.—A system of artesian wells, near Alvarado, on a tract of 377.54 acres, with a yielding capacity of 5,000,000 a day and connected with the pump at the pumping station.

LAKE TEMESCAL.

3.—Lake Temescal, having a storage capacity of 250,000,000 gallons, a drainage of two and a half square miles and a yielding capacity of 340,000 gallons per day, being created by the construction of an earthen dam over 100 feet in height, connected with which are sixty-nine acres owned by the company, with water rights between reservoir and San Francisco bay.

SAUSAL CREEK.

4.—Water rights on Sausal creek, with a capacity of 400,000 gallons per day.

PIEDMONT.

5.—Tunnels in the Piedmont hills with a capacity of 117,000 gallons per day.

STRUCTURAL WORKS.

1.—A distributing plant consisting s of pipe line, ranging from fourths of an inch to thirty- a half inches in diameter. housand meters, varying in from one-half inch to thirty- s.

tes and regulation contriv- system giving service to 18,- s, of which more than 16,000 kland.

ORAGE AND FACILITIES.

rage and distributing reser- even in number, having a ca- f 18,000,000. mechanical filter and train- ts at Lake Chabot and Temes- r complete pumping plants gregate capacity of 18,000,000 er day. ge quantities of material and for satisfying constantly in- demand for water. complete equipment of tools,

(Continued on Page 2.)

ARE GIVEN ALLY.

e chief of police to go in the mind his own business. He

ikers still express confidence ely winning the strike, which principle that they shall not to handle material handled inion transfer company. They at the men who have taken es are not performing the satisfactory manner, and of them are ex-convicts or soldiers.

wn that the majority of them ed in the work of handling four or five have been in- falling of grain unskillfully

ens' Alliance and the mer- manufacturers associations f the mill and warehouse he employers declare that tting on very well and have required.

EIGHT HUNDRED KILLED.

Russians Lost Many Men at Battle of Kin Chou.

Little News Has Been Received From Port Arthur.

ST. PETERSBURG, June 2.—A semi-official telegram from Mukden, dated today, says the Russian losses at the battle of Kin Chou May 26 were thirty officers and 800 men killed or wounded. The guns abandoned by the Russians were rendered useless.

NO NEWS FROM PORT ARTHUR.

DASHICHAO, (on the railroad between Hau Cheng and Kai Chou), Wednesday, June 1.—The Japanese outposts are now three miles from Vaiangow. There is no news from Port Arthur.

The Japanese are stopping Chinese runners and searching junks.

TRACKS ARE NOW BEING LAID.

SEOUL, Korea, June 1, 9:30 p. m. (Delayed in transmission.)—General Yamane, head of the construction department of the Wiju Railroad, has removed his main office to Chemulpo for convenience in the superintendence of the disembarkation and re-shipment of material to the various northern points, where work is progressing. Grading has been finished for a long distance of twenty-five miles from Seoul, with all necessary bridges constructed for fifteen miles out.

Tracks will be laid along this stretch of the road upon the completion of a long cutting near Yon-Han, which will enable the transport by rail of heavy timber and materials instead of by the present difficult method of carrying them in bullock carts over rough roads. Work on the branch now under construction, north from Song-Do, is progressing in a satisfactory manner and it is expected that Ping Yang will be reached by the beginning of December.

The majority of the railway battalion heretofore stationed in temporary barracks at Yung-San, near Seoul, will shortly be sent further north.

SECRETARY GOES ON A VACATION.

ST. PETERSBURG, June 2.—Spencer F. Eddy, secretary of the United States embassy, has gone to Paris on a three weeks' visit to his mother, who recently recovered from a severe illness. Shortly after his return, if the conditions permit, Ambassador McCormick and Mrs. McCormick will go to Carlsbad for a month's sojourn.

The ambassador is greatly in need of rest. For many months preceding the outbreak of war he had the greatest responsibility on his shoulders, and since the opening of hostilities he has had the double duty of representing the interests of both the United States and Japan. This has been a specially delicate task, owing to the irritation here against America, following the outbreak of the war, but which finally allayed, largely through the ambassador's unremitting efforts. Upon the ambassador's return to St. Petersburg, Mrs. McCormick probably will proceed to America.

LAMSDORFF WILL NOT PROSECUTE.

ST. PETERSBURG, June 2, 6:56 p. m. —Foreign Minister Lamsdorff refuses to make a complaint against Prince Dolgorouky, who committed a personal assault on the minister Monday evening. He is still under arrest. If the medical authorities decide that his mental derangement is not sufficient to warrant his incarceration in the asylum he probably will be forbidden to live in St. Petersburg.

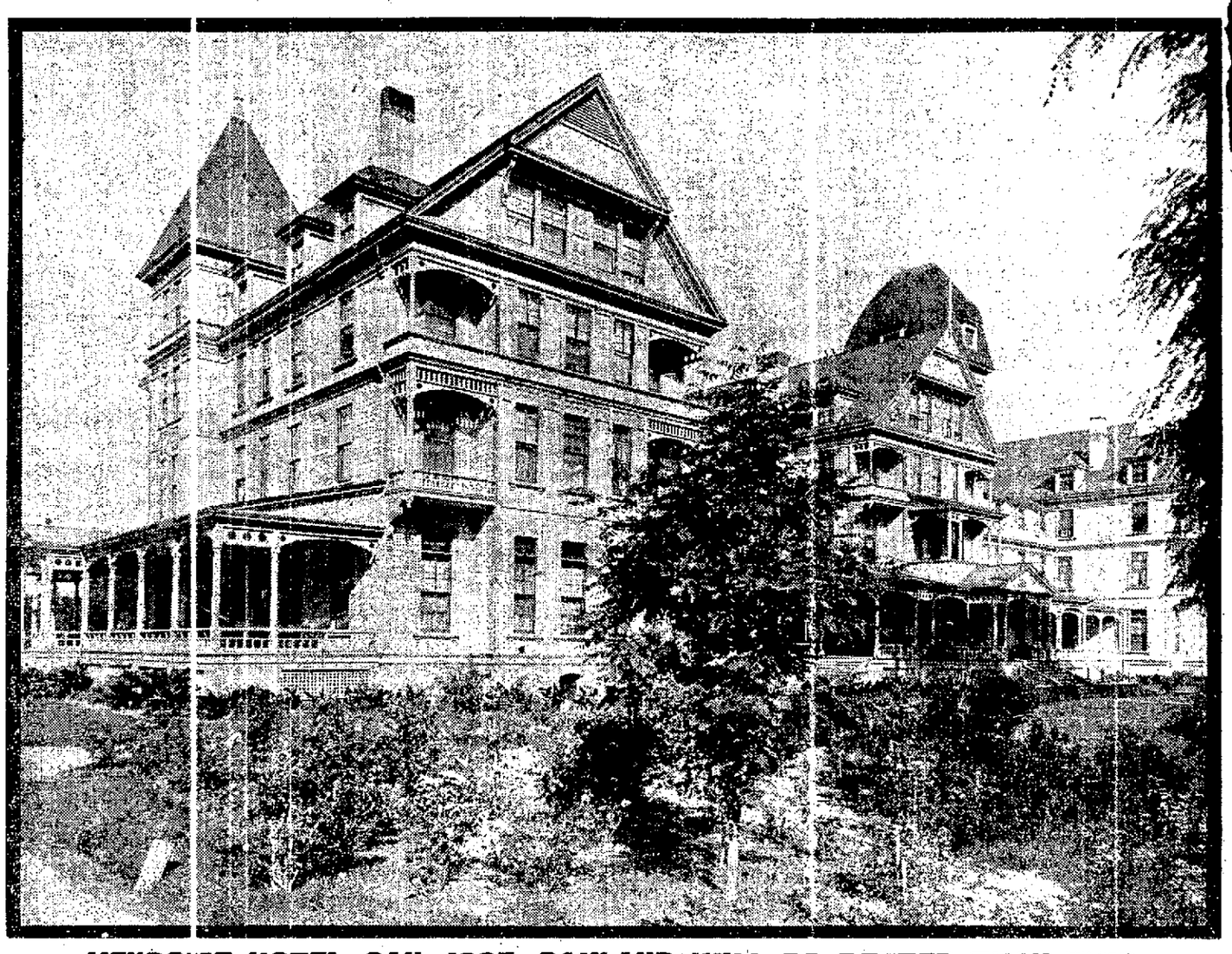

VENDOME HOTEL, SAN JOSE—OAKLAND WILL DO BETTER THAN THIS

SQUADRON WILL NOT BE CAUGHT IN A TRAP.

ST. PETERSBURG, June 2 (7 p. m.)—It can safely be predicted that the Russian squadron at Port Arthur will not wait until the last moment before going out. The admiralty seems to entertain no fear, if the situation there becomes desperate, that the squadron will be caught like a rat in a trap.

Rear Admiral Wilitsoe t's dispatch, given out yesterday, gave assurances on this point, a portion of which has not been made public, said that every ship except the Pobieda was now ready to go to sea at a moment's notice and that the channel was clear.

He confirmed the belief which existed here that the Japanese will continue their efforts to block the channel before the decisive moment to storm the fortress on the landside arrives and has made plans accordingly.

In the opinion of the most competent military critics, the land fortifications must be breached before a general assault can be risked, and this is not considered possible in less than ten weeks.

WHO WILL SNATCH THE PRIZE?

A FAT FEE FOR SOME LAWYER IN THE WATER CASE.

Now that the city is in for another long drawn out and hard fought lawsuit over water rates, speculation is rife as to who will be appointed special counsel to represent the municipality. As the Council will have to make the appointment and fix the compensation, only lawyers who are persona grata with that body will have a chance to draw the prize.

There is a fat fee in it. Also much hard work, for the Water Company will be represented by the ablest and most astute attorneys on the Pacific Coast.

When the city became involved in the previous suit, the Council went out of the city to get an attorney. Now, it is claimed that there is plenty of local talent equal to the emergency; consequently the merits of the various leaders of the Oakland bar are being canvassed by their respective friends.

It is understood Guy C. Earl is being strongly backed for the place. William R. Davis and R. I. Fitzgerald are also mentioned in this connection, but they lack friends in the Council. Earl is much better off in that respect.

Carl Abbott is at present acting as special counsel for the city in the matter of the appeal from Judge Hart's decision, but there is little likelihood of his selection to conduct the suit just commenced in the United States Circuit Court. Robert Y. Hayne, who represented the city in the first suit, has since died, or he might possibly be employed again. He received a flat fee of $5,000 for trying the case, but stated long before the trial was over that he would have demanded twice that amount had he known the time and labor the case involved.

CASHIER WRONG.

NEW HAVEN, Conn., June 2.—Douglas M. Smith, paying teller in the National Tradesmen's Bank of this city, was arrested today, charged with being a defaulter. He is said to have confessed a shortage of between $22,000 and $30,000.

The warrant on which Smith was arrested places the amount alleged to have been taken at $60,000.

AKRON, O., June 2.—In an explosion at the plant of the B. F. Goodrich Company today half a dozen persons were injured, some seriously.

EXECUTIVE COMMITTEE IS NAMED.

All is Ready to Begin Work to Secure Subscriptions for New Hotel.

W. G. PALMANTEER. FRANK C. HAVENS.
ISAAC REQUA. W. G. HENSHAW.
WILLIAM J. DINGEE. ED G. LUKENS.
GEORGE C. PERKINS.

This is the Executive Committee appointed to take charge of the project to build a new hotel to cost $500,000.

The names will look good to every citizen who knows anything about Oakland. They are synonymus for success, for business enterprise and financial sagacity.

The hotel movement took definite shape at an informal meeting tendered the members of the Citizens' Committee by C. H. King at his handsome East Oakland residence. It was authoritatively stated that the proposed site would be sold to the committee at the bedrock price of $43,000, free of all commissions or other charges incident to transfer of title. It was further stated that fully $200,000 in addition to the $56,000 pledged at the Board of Trade banquet is in sight already. In short, half the $500,000 required for the erection of the hotel is now in view. It ought to be comparatively easy to raise the balance.

The personnel of the Executive Committee is a guarantee of good faith and the strictest of business methods. The public can have no hesitancy in placing confidence in any project they stand sponsors for. Besides, this is a community affair—the whole town is interested in it, and the aim is to have every considerable property owner invest something in it. This will make the hotel a public institution, as it were, to be conducted for the benefit of the city at large.

A vigorous canvass for subscriptions will now be commenced. It is hoped to have the full amount subscribed inside of thirty days, and the prospect is bright for a realization of the expectation.

It is desired to have the full amount of $500,000 in hand or on call so that the hotel can be built, furnished and opened free of debt or incumbrance. There is wisdom in this program, also better security for those who invest money in the undertaking.

The prospect for success may be said to be flattering. No hotel scheme in this city ever took such tangible and definite shape in such a brief space of time, or was so generally and powerfully backed.

Oakland is going to have that hotel, and going to have it without much delay. The town appears to be united and enthusiastic for it, and that insures success.

ROMANCE TONGUES HAVE ARBITRATED.

LISBON, June 2.—A treaty of arbitration has been signed between Spain and Portugal. It conforms with article 19 of The Hague convention.

When Tired Out
Take Horsford' Acid Phosphate.
It vitalizes the nerves, assists the digestion, refreshes and invigorates the entire body. A tonic that permanently benefits.

REFEREE AUCTION

Of two well matched sorrel mares, 5 and 6 years old; an iron gray road team; broke single or double. Also one wagon, etc. Will be sold in front of Louis Schafer's livery stable, corner Broadway and Eighth sts., on Friday, June 3, at 10 a. m. Sale absolute.

A. BERTHELOT, Trustee.

OXNARD FULLY STATES HIS POSITION.

While He Proposes to Conduct An Active Campaign He Will Pursue a Dignified Course.

SAN FRANCISCO, June 2.—The return of Henry T. Oxnard to this city so soon after the formal announcement of his candidacy for the United States Senate has created a lively stir. The local politicians are all anxious to see and talk with him. But Mr. Oxnard is not ostentatiously in evidence. He moves about very quietly, and seems altogether averse to active campaigning of a personal character.

Feeling that it was incumbent upon him to say something in regard to his candidacy and the plans involved therein, Mr. Oxnard yesterday gave out an extended interview defining his position and outlining the course he intended to pursue.

"It may be," he said, "that I will deliver a few speeches during the coming campaign, but I am not definitely decided in regard to that. In any event, I shall keep in touch with the people of the State.

"I was very well pleased with the reception which my formal announcement met, and have been constantly receiving most encouraging assurances of support. The Los Angeles press commented very favorably upon my statements, and thus far, I have received nothing but kind words. General Otis of the Times, of course, has always been and still is friendly to Senator Bard, but in his paper he asserted that my announcement was business-like and of a proper character."

Mr. Oxnard stated that Senator Bard had not visited Los Angeles at the time he himself left for this city. Being asked for his view of the attitude which the Senator has taken, he replied:

"I waited until Senator Bard returned to this State, doing so in order that he might have an opportunity of placing himself squarely on record. When he reached San Francisco he reiterated his declaration that he would not be an active candidate for re-election, but that he would accept re-election if the people of the State, through the Legislature, offered it to him.

"This is the same position he has occupied for a considerable time and, knowing Senator Bard as I do, I am positive that he will maintain it. When he reached Oxnard, on his way to his home at Hueneme, he was asked by his friends to state definitely and positively what he would do. He replied that he had finally asserted himself in his letters, and in his interviews in this city.

"I believe the Senator's failure to announce himself a candidate has been unsatisfactory to the Republicans of the south and that the effect has been weakening.

"While the future must develop my plans in detail, I will say that, necessarily, the election of a Republican Legislature is the first desideratum, the final and greater one, in my case being the election of Republicans favorable to my candidacy. I believe it is conceded that the next Senator shall come from the south, and I therefore take it that the most important campaigning will be done there. However, if I am elected, I expect to be a Senator from the entire State, and I shall avail myself of every opportunity to visit and become more thoroughly acquainted with the people in the northern and central portions of the State, where I expect to receive substantial support.

"Of course, so far as San Francisco is concerned, I feel that I am very well acquainted. I have had my offices here for ten years, and during that time have paid bi-weekly visits to the city, excepting when I was in the East and at Washington, defending interests which have become vital to the prosperity of California."

"The point has been raised, Mr. Oxnard, that you are not sufficiently identified with California to justify you in your ambition to be a Senator."

"I know that such is the case," he replied, "but I certainly feel that I am very much a Californian. I went into the sugar business in Southern California many years ago, and have been a resident of the State most of the time since then. I will go before the Legislature thoroughly qualified to ask for election as Senator. As a resident of the State, as a Republican, as a business man and as one who has devoted much time and energy to safe-guarding California interests in Congress and to fostering and developing worthy enterprises at home—in all these particulars I shall offer an open record. Were I unprepared to do so I should not aspire to the office of Senator, I assure you.

"My father and mother lived in California for years—at San Rafael. They died there and are buried there. As I have said, I have had offices here for ten years and have spent much time in San Francisco as well as in Los Angeles, Ventura county and at Chino. I have belonged to the Pacific Union Club for a decade, and I also belong to the Union League Club.

"I have striven, successfully, I believe, to avoid interference with factional difficulties. I have made my political fights along national lines and have worked a great deal with national leaders, such as the late Senator Hanna. Therefore, I have no quarrels with any of the gentlemen in the south. Such men as R. N. Bulla and Thomas Hughes, I believe to be friendly to me, although I do not assert that they are interested in my fight. I am also friendly with the organization leaders. In act, the best of feeling prevails all the way round. I expect, and believe, that I will have the support of a united south when the Legislature meets."

The question of national issues was broached, and Mr. Oxnard declared that he would stand upon the platform to be adopted at Chicago.

"I am confident," he added, "that the tenets of Republicanism, which have conduced to the success and greatness of the party, will be reaffirmed. I am sure there will be no radical departure from long-prevailing Republican doctrine relative to the tariff and internal and foreign relations. I expect to see the course of President Roosevelt with reference to the Panama Canal, the Philippines, Cuba and Porto Rico, the mergers and capitalistic combinations fully approved and commended."

HOW TO FIND OUT

Fill a bottle or common glass with your water and let it stand twenty-four hours; a sediment or settling indicates an unhealthy condition of the kidneys; if it stains the linen it is evidence of kidney trouble; too frequent desire to pass it, or pain in the back is also convincing proof that the kidneys and bladder are out of order.

WHAT TO DO.

There is comfort in the knowledge so often expressed that Dr. Kilmer's Swamp Root, the great kidney remedy, fulfills every wish in curing rheumatism, pain in the back, kidneys, liver, bladder and every part of the urinary passage. It corrects inability to hold water and scalding pain in passing it, or bad effects following use of liquor, wine or beer, and overcomes that unpleasant necessity of being compelled to go often during the day, and to get up many times during the night. The mild and extraordinary effect of Swamp-Root is soon realized. It stands the highest for its wonderful cures of the most distressing cases. If you need a medicine you should have the best. Sold by druggists in fifty-cent and one-dollar sizes.

You may have a sample bottle of Swamp-Root, the great kidney remedy, and a book that tells all about it, both sent absolutely free by mail. Address Dr. Kilmer & Co., Binghamton, N. Y. When writing be sure to mention that you read this generous offer in the Oakland Daily Tribune. Don't make any mistake, but remember the name, Swamp-Root, Dr. Kilmer's Swamp-Root, and the address, Binghamton, N. Y., on every bottle.

CLAIMS OF WATER COMPANY.

(Continued from Page 1.)

stables, shops, storehouses, office, maps, etc.

7—Company's real estate holdings consisting of properties as follows:

(a) Lands connected with Lake Chabot reservoir, aggregating 5,550 acres.

(b) Lands connected with the wells at Alvarado, 377.54 acres.

(c) Lands at Lake Temescal, aggregating 60.01 acres.

(d) Also fifteen tracts of sites, in Oakland, San Antonio, Highland Park, Thorne Road, Linda Vista Terrace, Piedmont and Contra Costa County.

(e) Also 43.75 acres held for future reservoir use.

(f) Easement for maintenance of pipe lines across private property.

BUSINESS.

7—An established business, including service connection with nearly all of the residences in Oakland, Berkeley and Alameda.

9—All requisite franchises being assessed at $1,00,000.

All of these were acquired or constructed at less cost than their present value and are profitably applicable for the present uses.

COST OF OPERATION.

The cost of operation of the plant for the fiscal year ending June 30, 1905, will be $113,005.

Before the expiration of that year, the company believes it will be compelled to pay as taxes $128,887.

OTHER CUSTOMERS.

The company also supplies water to the towns of San Leandro and Emeryville and the residents thereof; also to part of Berkeley and the County of Alameda but that the revenue therefrom will not exceed the sum of $401,800.

RATE OF REVENUE.

The complainant then alleges that it is entiled tto have the Oakland rates so fixed for services rendered that the aggregate annual income with other income should be sufficient to pay for necessary additions to its plant, its operating and other expenses, the taxes upon its property and to pay at least 7 per cent upon the present value of the plant. On this basis, the rates of the company from July 1, 1904 to June 30, 1905 should amount to $850,000 and in addition thereto, the complainant holds that it is entitled to an annual sum for depreciation amounting to $82,000.

ANNUAL STATEMENT.

The complaint shows further that in the first part of this year the company filed a statement with the City Council as required by law, showing its receipts for water for the preceding year to have been $546,181 and from the other sources $27,401, making a total of $570,582.

The company then alleges that the rates established by the Council would deprive the complainant of its property without due process of law, which is in contravention of the Constitution of the United States and this fact enables the case to be brought into the Federal Court.

It is contended that the rates for this year were fixed arbitrarily and with the right of the complainant to a reasonable compensation or a reasonable income for the company.

COURT'S VALUATION.

It is there shown that by a decision of the Superior Court of Alameda county, rendered May 28, 1901, the value of the plant in question was $7,000,000. It is shown that the court occupied seven months in taking testimony in the case.

It is there shown that the revenues for supplying water to San Leandro, Emeryville and portion of Berkeley for the last fiscal year did not exceed $56,422.

RATE OF INTEREST.

It is asserted that on the decision referred to, the court held that a reasonable rate at which water is to be supplied would be 7 per cent on a total valuation of $7,000,000.

INCREASE.

The depreciation of the property since the decision of the court, it is stated, did not exceed one per cent per annum, and in fact that during that time, the properties have increased in value in excess of $1,500,000.

The rate resolution, the complaint alleges, will reduce the Water Company's annual revenue to less than $401,507, which will be insufficient to pay operating expenses and taxes and will reduce the interest of the complainant to a rate of 2½ per cent per annum.

The Council, it is charged, made no allowance of value for the franchise of the company although the franchise is assessed by Oakland at $1,000,000.

A fair value of the service of the complainant would be $595,000 exclusive of taxes.

The rates established June 28, 1901, were estimated by the Council to yield a gross revenue of $540,000 and this sum was less by $112,000 than the amount to which the company was entitled.

NOT REMUNERATIVE.

The rates established July 1901, July 1902, and July 1903, it is said, have never yielded a revenue which is equal to the amount to which the complainant is entitled.

CAPITAL STOCK.

The capital stock is shown to consist of 57,026 shares of the value of $100 each and, continuing, the complainant shows: "From the 1st of July 1890, to and including the 1st day of December, 1902, the market value of said shares of stock ranged from $72.25 to $70 and that the highest price per share at which said stock sold during said period of time was $83, and that the lowest price per share, at which said stock sold during the time was $63 and that the average price at which said stock sold during all of said time was about $75 per share.

RESULT OF AGITATION.

"That during the year 1903, certain politicians commenced an agitation, in said city of Oakland in favor of municipal ownership of water works, and industriously and vigorously misrepresented to the inhabitants of the said city of Oakland and particularly to the voters in the said city, the true and actual value and condition of the property and water rights belonging to and used by complainant in supplying said city and its inhabitants with water and the present Mayor and Council . . . all pledged themselves before the election in public speeches and otherwise, . . . to reduce the rates which the complainant might charge for water supplied by it to said city of Oakland and its inhabitants for the fiscal year commencing July 1, 1904, and ending June 30, 1905; and, complainant is informed and believes . . . that said Mayor and a majority of the members of the said Council have threatened and intend to arbitrarily reduce the rates which may be charged by said complainant, during the said fiscal year and to make the rates so unreasonably low that the value of complainant's property will thereby be greatly essened to the end that the said city of Oakland may purchase and acquire the same at a price far below its real, true value and that affiant is informed and believes that said resolution was adopted and passed by said Council for the purpose of carrying out the aforesaid design and threats."

MARKET VALUE REDUCED.

The complaint then shows that, as a consequence, the market value of the stock of the company has fallen to the unprecedented sum of $35 per share and that it has sold since the election of the Council at $40 per share.

The population of today is shown to be between 85,000 and 90,000.

Based upon the figures of the Bay Cities Water Company's proposition, the value of the plant would be $7,750,000, and on the figures of Mr. Grunsky in a proposed Tuolumne supply it would be $10,175,000.

Garrett McEnerney and Frank Heney are attorneys for the Water Company.

Judge Gilbert will hear the case.

MUSICIAN PASSES TO REST.

C. Y. FERRER, MUCH BELOVED, IS CALLED ACROSS THE DEEP DIVIDE.

Yesterday afternoon C. Y. Ferrer passed away in San Francisco. Mr. Ferrer was one of the most prominent musicians on the coast, and has done much toward the advancement of musical interests, both in San Francisco and in Oakland. The deceased was one of the best known guitar artists on the Pacific Coast, and was considered an adept in the handling of stringed instruments. Mr. Ferrer was born in San Antonio, Texas, May 11, 1832. Early in life he displayed a tendency towards music, and as soon as twenty years had passed he was considered to be one of the best musicians in his vicinity.

The death of Mr Ferrer has caused a great void among the musicians in this vicinity and although he was well along in years he held his musical abilities to the last. His sickness was very short, and when he sat down to the dinner table with his daughter and family Tuesday night he expressed himself as feeling in excellent health. But a few minutes later he complained of being ill, and said that he felt that the end was near. Not long after he passed away. His death resulted from a complication of diseases.

The Ferrer family has been known as one of the most musical families on the coast. Mr. Ferrer, from his earliest start in life, had devoted himself to music, and, in his latter years, made for himself a most enviable reputation. He was a prime mover in all musical events that have taken place on the coast, and it was his ambition to leave a name that would resound to the credit of music.

His death is sorely felt by all who were acquainted with him and the sympathies of his associates are extended to the family.

Mr. Ferrer leaves a widow, Maria Jesusita, who is prostrated.

Aside from the widow, there are left to mourn his loss, Eugenie, a prominent pianist, who is now giving recitals in New York; Mrs. Wm. Whitmar, a guitarist, also in New York; Miss Keithley, a pianist, from San Francisco and Amella, a very clever musician on different instruments.

The funeral will be held tomorrow from the Spanish Church in San Francisco. High mass will be celebrated. The interment will be in Holy Cross cemetery. The services will be private, only the immediate relatives to be in attendance.

CONSCRIPTION NOT CALLED FOR.

LONDON, June 2.—War Secretary Arnold Forster, answering a question in the House of Commons today, said the government had no intention of proposing to parliament the introduction of a system of conscription, as recommended by the Royal Commission, on the volunteer and militia forces.

AUTOMOBILE CLUB.

SAN DIEGO, June 2.—At a meeting just held here it was decided to organize an automobile club, having for its principal objects the furtherance of the good roads movement and the interesting of the people of the State in the El Camino real proposition.

Temporary organization was effected and a committee appointed to draft by-laws and report at the next meeting, a week from tomorrow.

MARRIAGE LICENSES.

The following marriage licenses were issued by the County Clerk today:

Samuel J. Van Cronum, Pasadena, ... over 21
Catherine M. Carlisle, Berkeley, over 18
Oscar Thomas Barber, S. F., over...21
Jakie E. Johnson, Alameda, over....18
Robert S. Cunningham, S. F.....40
Clara M. Cunningham, Rochester New York 34
W. Earl Gilman, Santa Monica....32
M. Josephine Sublette, Berkeley....28
Herbert R. Erwin, Oakland, over...21
Irene L. Holmes, Oakland, over....18

WIFE GETS DIVORCE.

An interlocutory decree of divorce was granted Edith Kornfield this morning by Judge Melvin from Nathan Kornfield upon the grounds of willful neglect and extreme cruelty. She was also awarded the custody of the three minor children and he was ordered to pay her $15 a month alimony.

DEAN AND HUMPHREY
518-524 13TH STREET

Our Summer Stock

is now being placed on exhibition. We fear no foe in style, quality or price. The prettiest line of FURNITURE we have ever shown. Our experience is that the people who we find the least difficulty in pleasing are those who are best posted.

Mattings, Linoleums, Rugs, Curtain Goods, Furniture and Bedding.

Remember we give credit way below exorbitant installment prices.

SALINGER'S

Merchandise Demonstrations

Friday and Saturday Bargain Bulletin
Remarkable Offerings—Countless Varie

AT HALF AND LESS THAN HALF OF THEIR ACTUAL VALUE. ALL NEW, SEASONABLE GO

CLOAK AND SUIT DEPARTMENT.

Beautiful colored Lawn and Dimity Dressing Sacques and Kimonas; collar and sleeves with white ruffle; they are a little mussed and a little soiled, but think of the price 25c

Ladies' Jackets in plain coverts and some mixtures; also black cheviots; these are in good condition fortunately, however, that makes no difference, they all go at the one price $2.50
(Only about 1½ dozen in all.)

Wool skirts in both walking length and dress, come in black serges and broadcloths; many have drop skirts in them, and the gray and tan mixtures are in the walking lengths only, but the price is the most interesting, only $1.45
(You see same thing anywhere $4.00.)

A lot of Children's Silk Coats of Peau de Sole or Taffeta

Only slightly soiled, and not many at that, but we make no exception, the whole lot goes at less than the silk and trimmings are worth $3.75
(Ages 3, 5, 8, 10, 12.)

Another lot was Corsets—the F. C., the J. B., none of them are worth less than $1.00, and the half of them are the $1.50 price; they come in black, drab and white. We make no distinction about former price, the entire lot at the one price 25c

Another lot was a fine line of light weight Moreen Petticoats; in black only; their value is $2.50 and $3.00; but we offer them all at one price $1.45

Another lot of Baby Bonnets in white lawns and embroideries; among this lot were a few Hats for misses; only slightly soiled; all at one price .. 47c

BLANKETS AND COMFORTERS.

Comforters, double-bed size; slightly damaged; $1.00 and $1.25 value ..... 50c and 75c
Single Camping Blanket; heavy wool; $1.50 value 98c
Fancy striped Slumbering Blanket; slightly soiled; $1.50 value 75c
Baby Walker; slightly damaged; $2.50 value .. $1.25
Folding Reclining Chairs; slightly damaged; 75c value 25c

DOLLS AND GAMES.

38c Lotto Games 19c
Dolls; slightly damaged; 50c kind 9c
50c Ping-Pong Sets 9c
68c Hardwood Checker Boxes 48c
68c Games of Battle Junior 48c

DOMESTIC GINGHAMS.

Including the A. F. C., slightly soiled and short values up to 12½c .....

LININGS.

Silesias, Fancy Linings, Near Silk, etc., slightly aged; values up to 25c a yard .....

HANDKERCHIEFS.

Ladies' hemstitched and men's hemmed white kerchiefs; 5c value .....

HOSIERY.

Men's Bicycle Hose, imported cassimere; damaged; $1.00 value; a pair .....
Children's fast black School Hose, small sizes value .....
Life Belts, slightly soiled; $3.00 value .....

DRESS GOODS.

250 yards Albatross, slightly soiled; 50c value
250 yards Alpaca Melange, in brown, green blue; perfect goods, but slightly mussed; spe
1200 yards satin striped Granite Waistings value .....
2500 yards Scotch Plaids; 20c value .....
1700 yards Black Dress Goods; 35c value .....
Black Figured Alpaca Mohair; 50c value .....
Black Figured Mohair; 85c value .....

SILKS.

Fancy gun-metal Taffeta, plain Taffeta, black cades, Liberty Satins, Japanese Pongee Cords ing shades, novelty figured Silks, some of are slightly damaged; values up to 75c a yar
27-inch Colored Taffeta, slightly damaged on $1.00 value .....
19-inch Changeable Taffeta, in a variety of 75c value .....
20-inch Fancy Corded Pongee; 50c value .....
27-inch Twilled Fancy Printed Foulards; 85c va
19-inch good quality Black Taffeta; 65c value
36-inch Black Taffeta; $1.25 grade .....
An assortment of colors in all Pure Silk goo value .....
20-inch wide Peau de Sole; 90c value .....
Extra high-grade Peau de Sole; good $1.50 va

LINENS

54-inch Unbleached D 30c value .....
17-inch Brown Linen Cra value .....
17-inch Union Crash; value .....
17-inch Glass Towelling value .....
45x36 Pillow Cases; 10c v .....

THE HOUSE THAT SAVES YOU MONEY

JURORS PROBING SCANDAL.

TROUBLE OVER PRINTING IN FRUITVALE DISTRICT BEFORE GRAND JURY.

The Fruitvale district was well represented before the Grand Jury this morning while the charges made by Editor C. F. C. Leidecker against School Trustee William Taylor Grubb were being investigated. The investigation, however, is being made at the request of Grubb, who claims that he has been grossly libeled and was armed with facts and figures to prove, as far as he could, his contention.

W. B. Bridge, W. S. Dunlevy, W. T. Grubb, V. D. Medina and Editor Leidecker were all before the Grand Jury and told what they knew of the matter, these being the first three of the school directors. Grubb is the clerk of the board and to him was left the matter of ordering the supplies for the Fruitvale school. Medina is a printer, so is Leidecker and Grubb claims that jealousy between the two over the patronage is at the bottom of the whole trouble.

In an issue of his paper, Leidecker accused Grubb of knocking down a discount on the printing he had been giving Medina. Grubb says that he has the school janitor and several others as witnesses to the fact that Medina told them that he had told Leidecker that there was no truth in the charge before the same was printed. After it appeared, however, Medina took Leidecker's side of the case and testified in the justice's court that he had cut the bills for school printing in two with Grubb.

As an answer to this Grubb has a number of bills from Cunningham, Curtis and Welch, San Francisco printers, for the same work done and shows by these that if what Medina testifies to is true he is doing the same work as the San Francisco firm for half the price. Report cards, which Cunningham, Curtis and Welch charged $4.50 a 1000, Medina did 2000 for $7.50 and claims he gave half of this amount to Grubb. Other items are scaled down in the same way.

$30.00 Suits

TO ORDER FOR

$25.00

—that's Keller's Summer offer.

The heaviest part of the season's trade is over, but we don't like to lay off tailors.

So to keep them busy we sacrifice nearly all the profit.

Beautiful line of seasonable novelties to select from.

As to fit and workmanship—it's Keller's best.

M. J. Keller Co.

Tailors, Leading Furnishers, Hatters, Shirtmakers

1157-1159 WASHINGTON ST. OAKLAND.

NO BREAK IN DEADLOCK.

ILLINOIS REPUBLICANS NOT YET ABLE TO MAKE SELECTION.

SPRINGFIELD, Ill., June 2.—Before the Republican Convention met today the committee on resolutions unanimously voted to report favorably a resolution releasing delegates. The motion was made by a Yates representative and Deneen's representative voted not to oppose the resolution. This means its adoption by the convention.

The Yates men held a meeting before the Convention met [illegible] which Governor Yates released a[illegible] pledged to him. The deleg[illegible] ever, refused to be releas[illegible] the Convention opened L[illegible] dressed the gathering, rele[illegible] delegates.

Joseph Pierce spoke for [illegible] ments, releasing his delega[illegible] Parker, originator of the [illegible] made a speech, after which [illegible] Cannon, chairman of the C[illegible] asked for five minutes, whic[illegible] corded him with cheers, Co[illegible] Rodenberg taking the chair.

When Chairman Cannon h[illegible] ed the previous question, w[illegible] and the ballot resumed.

The sixty-seventh ballot re[illegible] Yates, 471; Lowden, 408½; [illegible] 336½; Hamlin, 118; Warner, [illegible] man, 54; Pierce, 26.

After taking the sixty-nin[illegible] which resulted in practi[illegible] change, the Convention adjou[illegible] til afternoon.

STOCKTON FAMILY EXC

SUNDAY, JUNE 5, the S[illegible] Club gives an excursion to Stockton, via Santa Fe. [illegible] Santa Fe depot, San Pablo [illegible] Fortieth street, 8:30 a. m[illegible] round trip, $1.25. Children [illegible] Tickets on sale at Clark's [illegible] southeast corner Twelfth an[illegible] and from committee at d[illegible] morning. A splendid opport[illegible] a trip over the new Santa Fe

NOTICE TO CREDI[illegible]

In the Superior Court, in [illegible] County of Alameda, State of [illegible] No. 9222, Dept. 4.

Notice to creditors. Est[illegible] Hagar, deceased.

Notice is hereby given by [illegible] signed, the administratrix o[illegible] of E. C. Hagar, deceased, t[illegible] tors of and all persons ha[illegible] against the said deceased, [illegible] them, with the necessary vo[illegible] in ten (10) months after the [illegible] cation of this notice to the s[illegible] tratrix, at the law office o[illegible] Tashera Esq., room 171 Cr[illegible] ing, corner of Market, Post[illegible] gomery streets, San Francis[illegible] nia, the same being her p[illegible] transaction of the business [illegible] estate.

CLARA [illegible]

Administratrix of the este[illegible] Hagar, deceased.

Dated at Oakland, June 2n[illegible]

REMOVAL NOTICE.

The Oakland Rochdale Grocer[illegible] removed from 1245 Broadway [illegible] Twelfth street, in Produce [illegible] Building, where they will be [illegible] see their patrons and the gen[illegible] lic. We now have much bett[illegible] modations for handling our bus[illegible] have added considerable to our [illegible] G. Ericson, Manager.

REV. HESLIN'S CASE

The preliminary examinatio[illegible] Patrick Heslin, pastor of the S[illegible] bia Church, was set for June 1 [illegible] Judge Samuels court this mor[illegible]

If You Buy Your Furn[illegible]

And carpets before seeing our [illegible] getting our prices, you will [illegible] sure to say, "I am sorry I did [illegible] count for cash, or easy payme[illegible] Kinsey, 527-529 Twelfth stree[illegible] Clay and Washington streets.

NOTICE TO DELINQUEN[illegible] CHASER OF SCHOOL L[illegible] ALAMEDA COUNTY, S[illegible] CALIFORNIA, SHOWING [illegible] DUE JANUARY 1ST, 1904.

TO MAY PETER:

YOU WILL PLEASE TAK[illegible] that if the amount due from [illegible] State of California, as per ac[illegible] delinquent list, is not paid [illegible] days after the date hereof, [illegible] mence suit to foreclose your [illegible] the lands herein described: [illegible] No. 12754. Date of approva[illegible] 3d, 1900. Number and date [illegible] of purchase, 15021, February [illegible] The North one-half of Sect[illegible] Township 4, South of Ran[illegible] Mount Diablo Base and [illegible] Amount of principal paid, $[illegible] of principal unpaid, $320. A[illegible] terest paid, $46.60. Amoun[illegible] unpaid and due January 1st, [illegible]

Dated at my office in the [illegible] in the City of Oakland, Co[illegible] meda, State of California, [illegible] of June, A. D. 1904.

JOHN J[illegible]

District Attorney in and fo[illegible] of Alameda, State of Califor[illegible]

By T. W. HARRIS, Dep[illegible] Attorney in and for said Co[illegible] meda, State of California.

THE LATEST NEWS.

SOLDIERS KILLED IN BATTLE.

ve Men Who Met Death in the Philippines.

SHINGTON, June 2.—Major-l Ainsworth, the military secre- today received from General commanding the division of th pines, a cable report of the re- ttack on American troops in nao. The following is an extract the dispatch:

nila, June 2, 1904.—Maj.-General rd Wood returned May 30 from pedition to Lake Liguasan. The s of officers and men killed in May 8 were brought to Cotabato d interred. All's outfit, a small ation of outlaws, are now in hid- d will be pursued until c pured roved. No disturbance whatev- Cottabatos. No casualties in ex- n. Following is a complete list talties among enlisted men, May

d:
RGE WACHTER.
NG QUILLEN.
ERT W. OSBORNE.
TIN EINERT.
S J. GILLIAM.
N HUGHES.
LIAM LUITGENS.
N O'CONNORS.
NARD C. SMITH.
LIAM A. WILLIAMS.
RLES COLE.
NK G. MEREDITH.

named having been transferred Company E, 17th infantry

unded—Thomas H. Beckett, e R. Humphreys, Henry D. Shad- John L. Barnhouse, Francis M. John F. Delonge

wounded doing well These be- to Company F, Seventeenth In-

OMOBILE RUN DOWN BY A CAR.

AS CITY, June 2.—An auto- ontaining Signor Liberati, the irtuoso, who is filling an en- t at a local park, with H. M. E. Otis and Victor W. ee, prominent business men and L. Morgan, ex-city attorney, ck by a street car while tour- the outskirts of the city The e was badly wrecked and all the nts cut and bruised. None were hurt.

gnor Liberati's hand was cut and ead bruised.

RST WINS IN WYOMING.

HEYENNE, Wyo., June 2.—The State ocratic convention instructed for rst unanimously. He is strongly en- sed in resolutions.

LIMIT FOR BEING DRUNK.

ames Jones was given a fine of $100 fifty days in jail this morning by ice Judge Samuels on a charge of nkenness

CASE GOES OVER.

he trial of Charles Hesse, accused petty larceny for stealing a news- er, went over this morning in Po- Judge Samuels' court.

FROM PORT ARTHUR.

XDEN, Wednesday, June 1.— d in Transmission.)—Lieut. o has arrived here from Port fter safely crossing the Jap- s.

CORBETT ARRIVES.

YORK, June 2.—William Roth- ng Corbett," arrived here to- Europe.

POISON IN HER STOMACH

Mystery Surrounds Death of an Italian Girl.

SAN FRANCISCO, June 2.—The mystery surrounding the death of Maria Calderella, a pretty Italian girl, who expired suddenly on May 21, was deepened today by the report of City Chemist Bothe that he had found strychnine in her stomach.

Michael Angelo Calderella, supposed to have been the girl's husband, is missing

CANNOT FIND A MILLIONAIRE.

ERIK LINDBLOM HAS NOT PAID HIS WASH BILL.

Now it is Erik Lindblom who is playing hide and seek with the constable. A few months ago Deputy Sheriff Murdock had to break in the bathroom door of Mrs. Lindblom's private residence in Berkeley to serve her with a subpoena She had hidden there in an effort to escape a summons The constables are now after the Nome millionaire in an effort to collect a $74 wash bill. He is due to sail this evening for the scene of his operations in the far north and for the past five days he has eluded the efforts of a number of persons who have been trying to get him located long enough to read a court order to him. This afternoon the chase was about given up.

The suit is brought by W. E. Deane for the Oakland White Star Laundry and Lindblom's realty has been attached to satisfy the claim and an effort to serve him with a summons has kept several men in a flurry. Telephones to where he is residing bring no response from a young lady who says that she will give him a message but will not tell where he is or how to reach him and it looks as though Lindblom will be able to sail, leaving his laundry bill behind him unpaid.

NO BREAK IN LINE OF BATTLE.

SPRINGFIELD, June 2.—On the sixty-ninth ballot, the first taken at the afternoon session Lowden made large gains, his vote rising to 573. While the footings were awaited there was a great Lowden demonstration. The ballot resulted as follows

Lowden, 573½; Yates, 358, Deneen, 3.5½; Hamlin, 85; Warner, 58; Sherman, 4.; Pierce, 23.

On the seventieth ballot Lowden gained a scor fifteen votes. Seventy-first ballot, official.

Yates, 380, Lowden, 604½, Deneen 3.5½; Hamlin, 76, Warner, 29, Sherman, 4., Pierce, 24.

SPRINGFIELD, June 2.—Seventy-second ballot, official. Yates, 363; Lowden, 614½; Deneen, 34½; Hamlin, 83, Warner, 30, Sherman, 40; Pierce, 24.

STOCKTON, June 2.—Charles Wagner, a bicycle thief, and Charles Johnson, who passed a forged check for a small amount were given three and four years respectively in San Quentin today after pleading guilty.

OFFICERS ARE IN CONTEMPT

They Refused to Obey the Command of the Judge.

SAN FRANCISCO, June 2.—Captain Frank A. Norman, chief clerk to the Chief of Police and Detective Sergeant Edward J. Wren were arrested at noon today on attachments issued by Judge Carroll Cook of the Superior Court charging them with contempt of court. This afternoon Detective Jerry Dinan was arrested under the same process on a similar charge. The trio were taken before Judge Cook at 2:30 o'clock for their hearings.

At the same hour William B. Kennedy was brought into court on a writ of habeas corpus, his frequent and continuous arrests being the cause of the arrest of the peace officer. Judge Cook feels that the Police Department has been trifling with the courts

JUDGE COOK IS ANGERED.

"I want to end this matter and to find out what this sort of thing means," declared Judge Cook when the two officers arrested at noon were brought into court. "If the facts set forth in this affidavit of the defendant's attorney be true, somebody is guilty of gross contempt of court and will suffer."

"I didn't touch him," is the defense of Wren. He did walk along, however, while Dinan held Kennedy with a grip of iron Norman had no excuse to offer.

After every court into which he has been taken has declared that the police were acting illegally in hold Kennedy, whose alias is "Yellow," and in face of a threat from Judge Cook announced from the bench to cause the arrest of any policeman who should add further to a farcical performance, Detectives Jerry Dinan and Edward J. Wren threw precaution to the winds this morning and seizing Kennedy, rushed him back to the City Prison.

ASKS DETECTIVES' ARREST.

Attorney Newberg at once prepared a petition to Judge Cook asking for the arrest of the detectives and Captain Norman. He detailed that they had given no respect to the orders of the court, violated their duty and infringed on the rights of an American citizen. "I don't care who the man is, when the police have no case against a man they should not incarcerate him merely as spite work," said Newberg.

There was considerable excitement during the hearing of a writ of habeas corpus before Judge Cook. Chief Clerk Frank Norman was arrested for contempt of court, but subsequently his explanation that he had misunderstood the order of the court was accepted and the contempt order set aside. Then came the second order for his arrest.

EPPINGER CASE IN COURT.

SAN FRANCISCO, June 2.—Attorneys J. C. Campbell, Peter F. Dunne and District Attorney Louis F. Byington occupied the forenoon session of Judge Lawlor's court in arguing a point of law on the matter of empanelling a jury to try the Eppinger case.

No action had been taken at 1 o'clock when an adjournment was taken.

TWENTY PEOPLE ARE INJURED.

OMAHA, June 2.—Additional reports from Tekamah, which was struck last night by a tornado, indicate that about 20 persons were injured, some of them seriously hurt. There were no fatalities.

GAMES AT THE WORLD'S FAIR.

WORLD'S FAIR GROUNDS, St. Louis, June 2.—The 120-yard handicap, the first event of today of the A. A. U. at the Stadium, was won by James McGarvan of Bethlehem, Pennsylvania, handicap six yards. Time 10 1-5 seconds.

880-yards run: Won by F. A. Rogers, M. M. P. Athletic Club, New York, 44 yards handicap. Time, 1:57.

120-yards hurdle: Won by F. C. Smith, Washington University, St. Louis, six yards handicap. Time, 16 3-5 seconds.

Pole vault, won by Dan Dillon, St. Louis University, scratch. Height 102 inches.

STOLE MONEY AND RAN AWAY.

WASHINGTON, June 2.—Willard H. Meyers, general bookkeeper in the banking department of the National Safe Deposit, Savings and Trust Company of this city, has disappeared. He is alleged to have misappropriated $17,500. Meyers has been a trusted employe for 23 years.

STOLE A WATCH.

Frank G. Taylor has been arrested for stealing a watch from Rev. S. P. Snyder, who resides at 576 Seventeenth street.

BANKING BY MAIL

In many Eastern Cities is growing to large proportions with a tendency to increasing popularity.

The depositor encloses a check or postal order and pass-book in an envelope and sends them to the Bank through the mail. The pass-book is returned the same way. It saves the time of a busy man, and is perfectly safe.

This system prevails not only between distant cities, but between such near-by points as Oakland and Berkeley and San Francisco and even between different sections of the same city.

THE OAKLAND BANK OF SAVINGS

TWELFTH AND BROADWAY, OAKLAND

LOOKED FOR AN ISLAND.

TACOMA COULD NOT FIND THE MISSING LAND.

SAN FRANCISCO, June 2.—The U. S. cruiser Tacoma, which sailed from Honolulu on May 20, arrived here today.

Instead of following the direct course from the Hawaiian metropolis to this city the Tacoma made a detour toward Panama in order to locate if possible, an unknown island on which the warship Levant is thought by some mariners to have been wrecked in 1860. The alleged island was first reported by Captain John Degreaves in 1859, but its existence has never been verified.

The investigation made by the Tacoma revealed nothing.

No unchartered island was seen and the soundings made failed to indicate anything of importance to navigators.

DIVORCE CASE IS BEING HEARD.

The hearing of the divorce case of Addie Legault against Oliver Legault is on this afternoon before Judge Melvin behind closed doors. The wife charges the husband with cruelty and he has made charges of improper conduct against her. They have two children and the lad, Oliver, about seven years of age, was one of the witnesses today.

STOCK MARKET.

SAN FRANCISCO, June 2.—The following stock quotations up to noon today are furnished by Sutro & Co., of 321 Montgomery street:

	Bid	Asked
UNITED STATES BONDS.		
3% Coupon	.....	106¾
MISCELLANEOUS BONDS.		
Bay Coun Power Co 5%	100⅞	102
C C G & E G M & C I 5%	83	83¼
Cal St Cable Co 5%	116	.....
Edison Light & Pow Co 6%	.....	125
Hawaiian Com & S 5%	96	99¼
Los Angeles Ry 5%	111½	.....
Mkt St Ry 1st Con Mtg 5%	114¾	116
Northern Ry of Cal 6%	106⅞	.....
North Pacific Coast RR 5%	.....	106
Northern Cal Ry 5%	110	.....
Oakland Transit Co 6%	119¼	.....
Oakland Transit Co 5%	110⅝	112
Park & Cliff House RR 6%	105	.....
S F & S J Valley 5%	116¾	118
Sierra Ry of Cal 6%	.....	112½
S P RR of Cal 5% 1905 A	102	.....
S P RR of Cal 6% 1905 B	102¾	.....
S P RR of Cal 6% 1912	115	115½
S P RR of Cal Stamped	107¾	108¼
Spring Val Wat 6%	.....	105
Spring Val Wat 4%	.....	99
Spring Val Wat 3d Mtg 4%	.....	99
WATER STOCKS.		
Spring Val Wat Co	37⅝	38⅛
GAS AND ELECTRIC STOCKS.		
Mutual Elec Light Co	12½	13
Pacific Gas Improvement Co	56½	.....
San Fran Gas & Elec Co	60	61
Stockton Gas & Elec	5	.....
BANK STOCKS.		
American National Bank	325	.....
Bank of California	426	.....
STREET RAILROAD STOCKS.		
California	.....	200
POWDER STOCKS.		
Giant	60	61½
Vigorit	.....	5
SUGAR STOCKS.		
Hawaiian Com & Sugar Co	49¾	50
Honokaa Sugar Co	12	12½
Hutch'son Sugar Plan Co	8½	9
Kilauea Sugar Plan Co	.....	4
Makaweli Sugar Co	21¾	22
Paauhau S P Co	13½	14⅝
MISCELLANEOUS STOCKS.		
Alaska Packers' Assn	137	140
Cal Fruit Canners' Assn	.....	100
Oceanic Steamship Co	4¼	4½
SALES.		
5 Bank of Cal	.....	427½
2000 Bay Co Bds	.....	101
25 Makaweli	.....	21¾

LARGE MILL IN NORTH.

SAN FRANCISCO, June 2.—H. Sherwood, managing director of the Sperry Flour Company, referring to its plans in the Northwest, said today:

"The Sperry Flour Company will establish a large mill at Tacoma. While we have not effected a merger with the Tacoma Warehouse and Elevator Company, that firm has an interest in the mill to be erected and will co-operate with us in the shipment of flour to the Orient. Horace Davis, president of the company, and James Hogg are at present in Tacoma providing for the erection of the mill."

TYLER BEACH PASSES AWAY.

SAN JOSE, June 2.—Tyler Beach, for fifty years a resident of San Jose and for many years proprietor of the St. James Hotel, died this afternoon.

DEATH OF MRS. WETHREN.

Mrs. Elizabeth Wethren aged 52 years, residing at 55 Valley street, died at her home yesterday. She was a native of Maine. She leaves one daughter, Mrs. N. C. Hood. The funeral arrangements have not yet been announced.

DEATH OF H. N. DRUHE.

Herman N. Druhe, a native of Germany, aged 42 years, died last night at 1126 Eighth street. The funeral will be held tomorrow afternoon from the home of Mrs. H. Bradhoff, at which the deceased died.

TRIAL IS POSTPONED.

The trial of B. F. McElroy and Chas. Downing, charged with battery on Thomas Morino was postponed by Acting Police Judge Quinn this morning until Saturday.

What two words mean most to your grocer? and what do they mean?

Schilling's Best; and they mean a good deal of business without any trouble.

WILL INVESTIGATE OFFICIALS.

ATTORNEY SENT TO ALASKA TO LOOK AFTER UNCLE SAM'S MEN.

WASHINGTON, June 2.—President Roosevelt today appointed James S. Young, United States District Attorney at Pittsburg, a special Assistant Attorney-General to investigate charges against a number of Federal officers in Alaska.

These charges were discussed and final instructions given Mr. Young at a conference at the White House, at which Attorney-General Knox was present.

The principal investigation will be into matters affecting Judge M. C. Brown of the First division, Judge James Winkersham of the Third division and John G. Brady, the Governor of the Territory.

BRIDEGROOM IS UNDER ARREST.

Walter O'Gara, who married Mary Ellen Dunning on May 7th and swore to her age as being eighteen, was arrested by Constable Lane in San Francisco today and lodged in the County Jail this afternoon on the complaint of Richard Dunning, the girl's father.

O'Gara states that the girl told him that she was eighteen. The father says she is but sixteen. O'Gara plays in a theater orchestra in San Francisco, while Dunning is a cabinetmaker.

TALK ABOUT ARBITRATION.

MOHONK LAKE, N. Y., June 2.—The second day's session of the arbitration conference was opened with an address by District Commissioner H. B. F. McFarland, of Washington, on the subject of an arbitration treaty with Great Britain and also with other nations.

NOT GOING FOR COALING STATION.

PARIS, June 2.—The Foreign Office denies the report from Berlin appearing in the Gazette de Laussanne that Germany is going with France for a naval coaling station on the Atlantic Coast of Morocco and for equality of commercial treatment in Morocco.

JOE NEWGARD ARRAIGNED.

Joe Newgard, an ex-convict, was arraigned in the Police Court this morning on a charge of grand larceny, consisting of stealing two horses from one person and a wagon from the other and disposing of the same for a small sum of money. His examination was set for June 10 before Police Judge Smith.

CABLE INTERRUPTED.

NEW YORK, June 2.—The Commercial Cable Company has issued the following notice:

"We are advised that the Northern Company's cable between Amoy and Shanghai is interrupted."

FREEDOM FOR CURZON.

LONDON, June 2.—At a meeting of the Lord Mayor and Corporation today it was decided to confer the freedom of the city on Lord Curzon of Kedleston, in recognition of the ability and zeal he has displayed as Viceroy of India.

Too Late For Classification

SUNNY furnished room, suitable for gentleman. 760 11th st. n

LOST—Lady's gold watch, diamond set in back; reward. P. F. Bradhoff, 1207 Market st. r

WANTED—Two furnished housekeeping rooms for man and wife, where lady can work to help pay rent. Box 1509, Tribune Office. i

A COMPETENT girl wishes to do general housework. Call 519 Franklin st., near 7th. h

FOR RENT—Upper flat of 6 rooms furnished, from 2 to 6 months, references; no children. Address 53 ½ 19th st.

WANTED—Young man with some experience in electric work. 915 Jackson st. d

FOR RENT—Sunny front bedroom in private family; bath; use of phone, piano if desired; on car line; 7 minutes' walk to local train, reasonable. Phone Black 5102. n

WANTED—A neat girl for general housework. 810 24th st. e

PIANO lessons, Tappa method. 75c and $1. Address Box 1510, Tribune Office. y

TAILORESS or apprentice wanted. Call Killian Tailoring Co., 317 San Pablo ave. e

LOST—Monday evening, May 30, buggy robe, bet. 13th and Jackson and 8th and Alice sts.; reward. Return to Pumyea's stables r

EVADED JAPANESE.

Russian Officer Brings News From Port Arthur.

ST. PETERSBURG, June 2, 6:38 p. m.—Lieutenant-Colonel Gourko, who succeeded in eluding the Japanese on the Liao Tung peninsula and reaching the Russian headquarters at Mukden, is attached to the staff of General Fock, and was the bearer of important information regarding the fighting at Kin Chou and the situation at Port Arthur. A long dispatch is now being deciphered at the War Office. It probably contains the intelligence brought by Lieutenant-Colonel Gourko, and it is believed at least a portion of it will be given out tonight.

According to information in possession of the General Staff, the enemy has five divisions and five reserve corps, about 80,000 men on the Liao Tung peninsula, and at least seven divisions and seven reserve corps, or about 125,000 men, in Southern Manchuria.

Although the impression prevailed among the members of the General Staff that General Kuroki's purpose was to make feints to prevent General Kuropatkin from moving but not to attack him until the result of the campaign against Port Arthur is determined, there is now apparently more inclination to think he will try a demonstration in force, which might result in a decisive engagement. The Japanese commander is constantly shifting his columns back and forth to conceal his real purposes, the latest reports received being that he has again abandoned Saimatssa, north of Feng Wang Cheng.

All the reports received at General Kuropatkin's headquarter from the Kwan Tung peninsula are increasing the extent of the Japanese losses at Kin Chou, one making the number at about 20,000 men. Accurate reports of the Russian losses, as well as of the Russian forces engaged, were probably brought by Lieutenant-Colonel Gourko to Mukden from Port Arthur.

OREGON SUSPECT NOT THE MAN.

SAN FRANCISCO, June 2.—A report that George Gates, one of the Copley train robbers, has been arrested at Milford, Ore., is discredited by the detectives here. They say that the description of the Oregon suspect does not conform with that of Gates.

VANDERBILT WINS.

PARIS, June 2.—W. K. Vanderbilt won two firsts at the Longchamps races today, his Promotour winning the Prix Mont Gerault and his Turenne winning the Prix Victor.

WILL SUCCEED QUAY.

WASHINGTON, June 2.—Postmaster General Payne, as acting chairman of the Republican National Committee, has appointed United States Senator Penrose of Pennsylvania a member of the committee to succeed Senator Quay.

DIED.

DRUHE—In St. Helena, June 1, 1904, Hermann A., beloved husband of Pauline Druhe and father of Mildred and Helen Druhe, a native of San Francisco, aged 42 years, 9 months and 7 days.

Friends and acquaintances are respectfully invited to attend the funeral services tomorrow (Friday), at 2 o'clock p. m., at the residence of Mrs. Charles Bredhoff, 1126 Eighth street, this city. Interment private

WETHERN—In this city, June 1, 1904, Mrs. Mary Elizabeth Wethern, widow of the late Henry Wethern and mother of Mrs. N. C. Hood, a native of Maine, aged 52 years, 8 months and 16 days. [San Jose papers please copy.]

Friends and acquaintances are respectfully invited to attend the funeral services tomorrow (Friday), at 2 o'clock p. m., at the residence of Mr. N. C. Hood, 55 Valley street

OAKLAND CREMATION ASSOCIATION

THE COLUMBARIUM

is now complete and a general invitation is extended to all to inspect the same. Visitors will find the most complete and up-to-date crematory and Columbarium in the world.

Don't be afraid to ask questions as we take pleasure in answering all queries concerning the art of cremation.

J. R. BROWN, Supt.
Cor. Howe and Mather Sts.
Take Piedmont Ave. Car.

If you want

LUMBER

call on

BAY SHORE LUMBER COMPANY

Foot of Jackson Street
Adams Wharves
Oakland

KILN-DRIED LUMBER OF EVERY KIND A SPECIALTY

PHONE MAIN 1047

WILLIAMS WANTS NEW TRIAL.

DOES NOT WANT TO PAY FRED MARRIOTT DAMAGES.

SAN FRANCISCO, June 2.—Thomas H. Williams has filed notice that he will make a motion for a new trial in the case of Frederick Marriott against himself and Truxton Beale.

The publisher sued Williams and Beale to recover damages for an assault and was awarded $10,750 by a jury.

SANTA ROSA WINS CASE.

JUDGMENT IS GIVEN IN FAVOR OF THE SONOMA CITY.

SAN FRANCISCO, June 2.—In the action brought by the Santa Rosa Water Works Company against the city of Santa Rosa to prevent the city building and operating a plant of its own in alleged violation of its fifty-year contract with the corporation, the United States Circuit Court gave judgment today for the defendant

TORPEDO BOATS HAD TO LEAVE

SANTA BARBARA, June 2.—A gale of wind last evening forced the torpedo-boats Paul Jones and Preble anchored off Ventura, remained in her position take shelter in the lee of Santa Cruz island.

This move was simply a matter of precaution and the vessels are expected to return to their anchorage off Ventura this afternoon

The monitor Wyoming, also anchored off Ventura, remained in her position throughout the night There was a moderately heavy sea running but absolutely no danger to the big vessel

OFFICER INTOXICATED.

Patrolman Tom Merrick has been suspended by Chief of Police Hodgkins on the charge of having been drunk on duty. His beat is on Twenty-third avenue, East Oakland.

RAILROADS.

SOUTHERN PACIFIC

Trains are due to arrive and leave —At— SIXTEENTH STREET STATION.

Leave—	May 21, 1904	—Arrive
7:34a	Vacaville, Winters, Rumsey	7:14p
7:34a	Benicia, Suisun, Elmira, Sacramento and way stations	6:11p
8:04a	Vallejo, Napa, Calistoga, Santa Rosa, Martinez and San Ramon	5:45p
8:37a	Shasta Express for Portland, Tacoma, Seattle, via Woodland and Willows	7:14p
8:37a	Davis, Woodland, Knights Landing, Marysville and Oroville	7:14p
9:01a	Port Costa, Martinez, Antioch, Tracy, Stockton, Los Banos, Mendota, Hanford, Visalia, Porterville (arrive via Niles)	3:37p
9:01a	Lathrop, Modesto, Merced, Fresno, Goshen Junction, Bakersfield	4:10p
9:37a	C. P. Atlantic Express	10:44a
10:01a	Richmond, Port Costa, Martinez and way stations	6:13p
10:36a	The Overland Limited, Ogden, Omaha, Chicago	5:31p
10:43a	Los Angeles Passenger—Port Costa, Martinez, Byron, Tracy, Lathrop, Stockton, Merced, Fresno, Bakersfield, Los Angeles. Connects at Goshen for Hanford, Lemoore and Visalia and at Los Angeles for all southern points	6:34p
10:43a	Vallejo	11:33a
4:01p	Port Costa, Martinez, Byron, Lathrop, Modesto, Merced, Fresno	11:39a
4:01p	Yosemite, via Wawona, Mon., Wed. and Sat.	8:33a
4:06p	Benicia, Suisun, Elmira and Sacramento	10:04a
	Davis, Woodland, Knights Landing, Marysville, Oroville	
4:34p	Vallejo, Napa, Calistoga, El Verano, Santa Rosa, Martinez, San Ramon	8:44a
5:34p	The Owl Limited, Fresno, Bakersfield, Santa Barbara and Los Angeles	8:33a
5:34p	Port Costa, Tracy, Stockton	11:39a
6:43p	Oriental Mail, Ogden, Cheyenne, Denver, Omaha, St. Louis and Chicago	4:37p
‖6:43p ‖7:36p	Vallejo	7:14p
7:33p	San Pablo, Port Costa, Martinez, Richmond	10:34a
7:36p	Oregon Express, Sacramento, Marysville, Redding, Portland, Puget Sound and the East	8:09a
	NILES ROUTE. First Street, near Broadway.	
8:00a	Niles, Lathrop, Stockton	6:26p
9:09a	Niles, San Jose, Lathrop, Stockton, Lodi and Sacramento	3:37p
9:09a	Oakdale, Chinese, Jamestown, Sonora, Tuolumne, Angels	3:37p
12:34p	Haywards, Niles and way stations, San Jose	2:37p
4:04p	Haywards, Niles and way stations	7:04p
4:35p	Niles, Livermore, Stockton, Lodi, return via Martinez and arrives at 16th street depot	9:45a
5:08p	San Leandro, Haywards, Niles, San Jose, Livermore, connects at San Jose with Sunset Limited for El Paso and East	‖8:07a ‖11:06a
‖6:06p	San Leandro, Haywards, Niles, San Jose and way	9:06a
6:37p	San Leandro, Haywards, Niles, San Jose	6:42a
‖9:44p	Niles, San Jose and way, Sunday only	‖11:06a
	COAST DIVISION, 14TH & FRANKLIN	
‖7:50a	Santa Cruz Excursion	8:04p
8:20a	Newark, Centerville, San Jose, Felton, Boulder Creek, Santa Cruz	5:49p
‖2:20p	Newark, Centerville, San Jose, Santa Cruz	‖10:49a
4:20p	Newark, Centerville, San Jose, Los Gatos	‖8:49a ‖10:49a

‖Sundays only.
‖Sundays excepted.
a for morning.
p for afternoon.

HOTEL COMMITTEE ORGANIZED AT AN ENTHUSIASTI

ISAAC REQUA.

W. G. PALMANTEER.

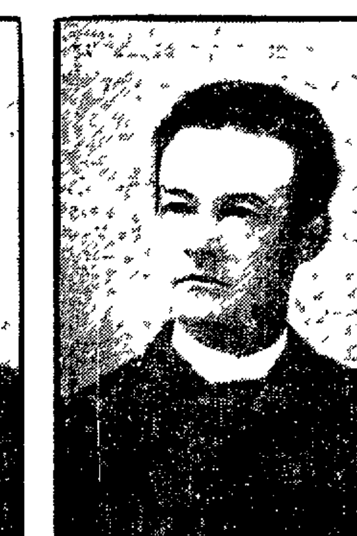

FRANK C. HAVENS.

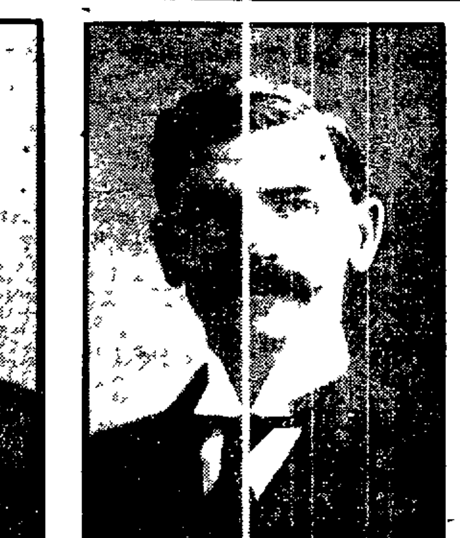

WILLIAM J. LAYMANCE

H. C. CAPWELL.

C J HEESEMAN

CHARLES E SNOOK.

Last night around the hospitable board at the residence of C H King 1029 Sixth avenue the project of erecting a new commercial and tourist hotel in this city received the full hearty, and enthusiastic endorsement of the committee of representative business men of this city which a few days ago was appointed by the Board of Trade for the purpose of carrying the project to a successful termination

REPRESENTATIVE PEOPLE

There was no person missing whose attendance was not prevented by either illness or absence from the city and as one of the gentlemen remarked a more representative gathering of the business life of Oakland could not have been secured. A composite photograph of those associated for the furtherance of the undertaking would represent a man about thirty eight years of age of well-rounded four intelligent features with nervous force and bodily strength equal to the task of building half a dozen hotels

THE GUESTS

At the head of the table sat C H King. On his right were W G Palmanteer M J Laymance W E Dargie H C Capwell Charles Heeseman Bert Reynolds Henry A Butters Colonel J C McMuller. On the left of Mr King were seated D H G Thomas Charles F Snook J C Klein Frank C Havens A F Breed Emil Lehnhardt and W J Laymance. Opposite Mr King was seated Frank J Moffitt. The absentees were Edson F Adams P E Bowles W C Henshaw Sol Kahn D F Collins and M T Holcomb

PRACTICAL RESOLVE

The affair was of an informal character designed with a view to bring together in the new relationship formed among them the members of the New Hotel Committee.

It was so to speak Liberty Hall. Each gentleman was free to voice his sentiments on the subject under consideration and the expression of those sentiments showed that in essentials in the matter in hand there was unity and this was emphasized in a positive agreement that a modern commercial and tourist hotel is an absolute necessity to Oakland and that such a necessity should be supplied that the lot bounded by Twelfth Thirteenth Jackson and Madison streets is the best location for the hotel that every effort of the committee will be directed to the erection of the proposed hostelry on that site that C H King is to act as chairman of the committee that he is to appoint an executive committee to help carry forward the undertaking and that every member of the main committee will accept from the chairman assignment to duty on sub-committees without equivocation or hesitancy and spend every effort in the performance of that duty and more especially in the work of inducing men of means to invest money in the undertaking

BOND WITHOUT COST

The enthusiasm of the evening was heightened by the announcement by William J Laymance of the Laymance Real Estate & Investment Company that he had secured in behalf of the Hotel Committee an option on the lot above referred to from the trustees of the Bowdoin College at the remarkably low figure of $45 000. The usual commission for services in securing such a bond would be $2 000. The Laymance Real Estate Company would not accept no commission for the procurement of the bond. That commission the company would donate to the committee and that would reduce the cost of the lot for the hotel to $43 000

AUGURY OF SUCCESS

Everybody applauded the liberality of the Laymance Real Estate Company and declared that the price of the land was reasonable beyond all experience.

With such a body of workers alive to the necessities of the situation able to show their confidence and liberality by the investment of their own money and capable of inducing others to imitate their example the project may be expected to be urged forward to speedy realization. The example of the committee will be contagious. The questions asked will not be "Will you give?" but rather "How much will you invest to secure a hotel which means so much to Oakland?"

C H KING'S ENERGY

Aroused to heroic effort as were the members of the committee still in Chairman King was found the personification of energy and enthusiasm. As a man whose judgment had never erred in business matters and whose ideas in this regard had been endorsed by the best thought in the mercantile and financial life of Oakland he declared that a modern hotel is necessary to the welfare of Oakland that Oakland would build the hotel and that within ten years, the site of that hotel would be the center of the business district of Oakland

I. L. REQUA'S VIEWS.

W E Dargie read a letter from I L Requa, president of the Oakland Bank of Savings regretting his inability to be present expressing himself as heartily in favor of the undertaking commending C H King for chairman of the Committee and endorsing the Twelfth street square as the best site for the hotel

KING AS CHAIRMAN.

When the cigars were reached Frank J Moffitt arose and suggested in an informal manner that the committee should have a chairman and C H King was the choice of every member whereupon the honor was conferred upon Mr King to the evident delight of everybody. By way of recognizing the appointment Mr King said

MR KING'S VIEWS.

My heart and soul are in the project. I will work for it night and day. We all know that in the matter of big hotels fitted for heavy commercial and tourist trade Oakland is not as well suplied as are some of the smaller towns of the State

I want to say that in 1853 I traveled all around the bay and after examining the whole thing I tacked my faith in Oakland. In 1875 I saw reason for what I had done and I again tacked my faith to Oakland. Later still I tacked my faith to Oakland and nothing can remove it. I have now more faith in Oakland than I ever had before. The only thing that Oakland has to do is to stand up erect in the belief of her commerce in her right and in the strength of her commercial supremacy to bring the commerce of the world to her own shores. We have all the opportunity to attract the commerce of the world to our shores. One of the things we must do is to erect a hotel. Will you do it? It is up to you and me and I say yes we'll do it

We must provide a hotel for people seeking the beautiful. We must provide a hotel for those seeking rest and when you do that you will see the growth of the city as you have seen it in other places

I just want to impress on you the facts and circumstances which have given greatness to other places. Santa Barbara was never great until Colonel Hollister went there. He went to work and built the Arlington Hotel. He mortgaged all his property for the Arlington Hotel. The town began to grow. In a short time the Arlington Hotel became too small and then they built the Potter

IN PASADENA

That is the history of Pasadena. You have heard the story of McNally and Green. They went to Pasadena as tourists. They became impressed with the place. They bought in the place. They had money. They spent a million and a half here. Green was a tourist. He was induced to invest there and that has brought millions there. And yet none of those places can compare with Oakland in beauty. If we could only induce tourists to come here they would spend money and all we have to do is to build a hotel. Will we do it? I believe we will

VICE CHAIRMAN

The question of a vice chairman was then suggested by Chairman King

H A Butters moved that it be the sense of the gathering that there be a vice chairman appointed

The motion prevailed and Dr Thomas C F Snook and others suggested that Mr Butters act as vice chairman. Everybody save Mr Butters was in favor of the idea. Mr Butters however declined on the ground that the office was of too much importance and too exciting for him although he was willing to do all he could in other ways and within his limitations to aid the project. He suggested that Mr Palmanteer act as vice chairman

Mr Palmanteer however declared that time would not permit him to assume the duties of the position

EVERYBODY TO AID

It was finally decided however that the vice chairmanship would be allowed to remain vacant but with the understanding that any member when called upon to act in the absence of the chairman would perform the work with the zeal which characterized the chair

EXECUTIVE COMMITTEE

On motion of W E Dargie, it was decided that within the next few days the chair appoint an Executive Committee to act as councillors and advisers to confer with the chairman as the full committee was considered too large to be at all times easily handled

ENCOURAGEMENT

Chairman King said that he had received some encouragement in raising funds. All that the people wanted was opportunity. One gentleman had told him he would take $5000 and another said he would take $1000. An architect had told him that he would take some stock and he supposed that all architects would do the same thing

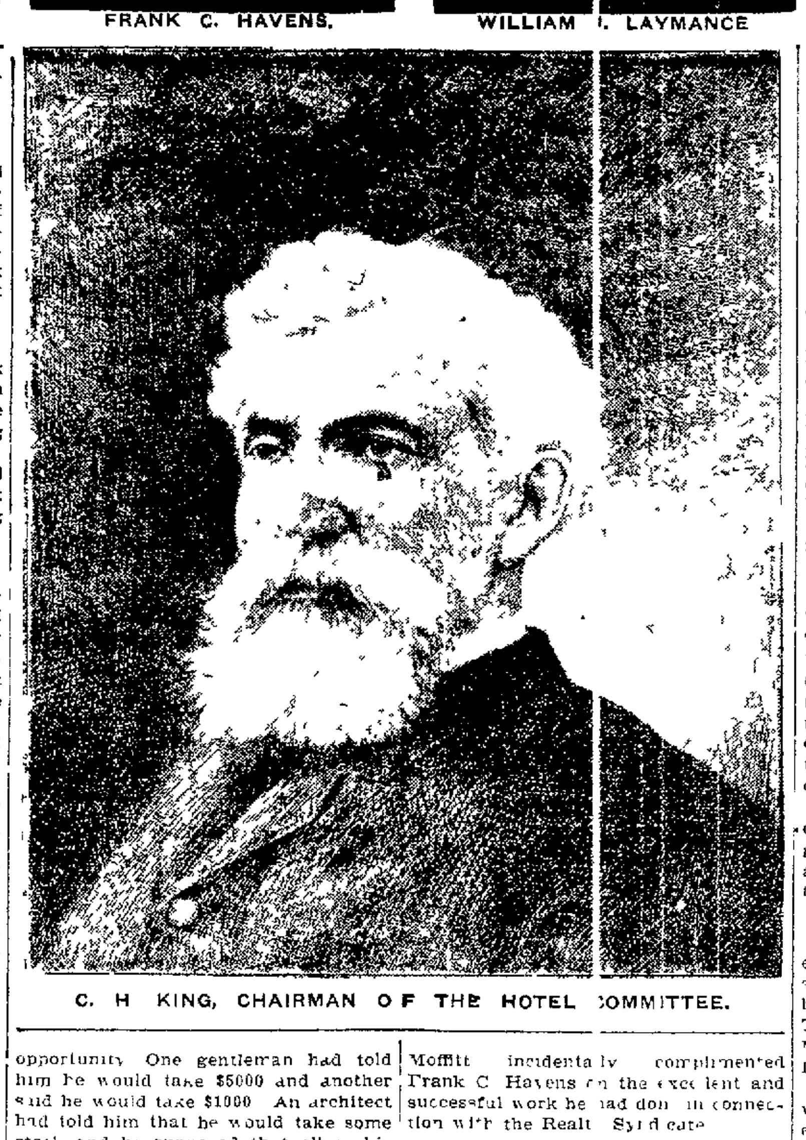

C. H KING, CHAIRMAN OF THE HOTEL COMMITTEE.

H C Capwell said that the first dollar he had expended to benefit himself after coming to Oakland he had given to Frank J Moffitt when he was the publisher of the TIMES of this city and he would like he said to hear from that gentleman

PRACTICAL IDEAS

Mr Moffitt said that $500 000 was a big sum to raise for a hotel in Oakland but what was needed was three or four men who would work night and day to raise subscriptions. Men such as Mr Hellman should be approached. There was no reason why the Southern Pacific could not subscribe because it received more money from the people than any organization around here. There was no reason why Mr Dingee also might not subscribe. The main thing was to get it in a business like way. Another thing that ought to be done was to give assurance where the hotel should be located. He thought that one place that was the lot bounded by Twelfth Thirteenth Jackson and Madison streets which had already been favored by the committee. He thought it was fitting that if it should be definitely announced that the hotel was to be built here the locating of hotels elsewhere would be canvassed. It would shut out strife. They were the pioneers in the matter of raising funds for a hotel and if it should be given out that the hotel would go on Twelfth street everything could be conducted with that end in view. There ought to be some form of contract drawn up as an evidence of perfect faith and the people should be expected to live up to it. They ought to get some subscriptions for $5000 some for $10 000 and some for $1000. He might give $10 000 for the establishment of a first class commercial and suburban hotel one which while accommodating commercial business might be run on the same lines as a suburban hotel although Piedmont he was satisfied would take care of herself. This committee of three or four could go to the bankers and other men of means and get their subscriptions from them. Dr Woolsey, for instance was considered patriotic and would perhaps give $10 000 but if the hotel were built west of Broadway he might give but five. The proposed location of the hotel was in a district of wealth in which the Lukens and Schillings and other wealthy people resided who had money enough themselves to build a hotel. This committee could be appointed to go and talk to these people and induce them to sign. So far as he himself was concerned he would serve in any capacity Mr King wanted him to serve in. He thought that they should organize a corporation as soon as possible and put as much as possible in it and elect a Board of Directors which in itself would inspire confidence. Mr King, the speaker declared could command him in any capacity he pleased. Mr. Moffitt incidentally complimented Frank C Havens on the excellent and successful work he had done in connection with the Realty Syndicate

SITUATION ADMIRABLE

Henry A Butters said he thought the opinion of the people should be obtained as to whether the proposed location was the best to be secured. The location he believed was admirable. It was probably the best that could be obtained in Oakland. There was no question that a good hotel was a good business proposition

CONCENTRATION

F J Moffitt said there was no doubt that there were a dozen sites which might be selected. [illegible] joining the project [illegible] Dr [illegible] were good but the committee were starting out to raise subscriptions and it was absolutely necessary that they should center in one place and that the hotel is to be built in that place and in no other place. The proposed spot was in the heart of wealth and the [illegible] this was the best place for the hotel. He thought it was the best place. Some people might say that Mr King favored that site because he had recently bought property on Twelfth street which would be enhanced in value by the building of the hotel on Twelfth street. It was only natural that one would favor what tended to improve the value of one's property. It would at the same time tend to improve the value of other people's property. The question however was as to that the best place for the hotel and he thought it was.

GOOD BENEFITS ALL

C H King said that there was no good thing done which did not benefit somebody. If the hotel should be built on San Pablo avenue it would help his property a great deal more. If it should be built on Broadway it would help his property still more. But he believed the lot on Twelfth street was really the best place the hotel could be put upon. The committee of the Board of Trade had decided that a commercial and a tourist hotel was needed. They could not have a tourist hotel. They had to get a place where the commercial man and the tourist could be accommodated and that committee had decided that that site on Twelfth and Jackson streets was the best that could be secured and for that reason had selected it

BEAUTY SPOT OF OAKLAND

It was in the beauty spot of the whole city and in ten years it would be the business center of Oakland. It was now the geographical center of Oakland. That had been figured out and Mr Havens could tell them to an inch where that center was. And then the reasonable price of the property was to be considered. In another place such a lot would cost $250 000. But there was not another block in Oakland which could be had for $45 000. There was not a block of land in Oakland which could be obtained at that price. He was in favor of this lot not from self-interest if he were dominated by self-interest he would favor the location of the hotel on San Pablo avenue or some other place. He put a great deal of reliance in the opinion of F M Smith who did a great deal of thinking. He had asked Mr Smith where the best place in Oakland was for a hotel and Mr Smith had replied that it would be Dr Woolsey's property. The speaker had said that Dr Woolsey would want too much money for it. Mr Smith had asked how much the doctor would require and Mr King replied that Dr Woolsey would ask $100 000. Mr Smith had then said that the next best place would be the lot across the street from the Woolsey property. He and other men had selected the present lot not from motives of self interest. If the selection had been made with that end in view he would have preferred San Pablo avenue for the hotel

LAYMANCE LIBERALITY

William J Laymance then announced he had secured the option on the Twelfth street lot from the trustees of Bowdoin College the figure being $45 000. The real estate commission on the bond would be $2000 and the commission the Laymance Real Estate Company would donate to the committee thus making the cost of the lot only $43 000

C H King said that the committee owed William J Laymance a debt of gratitude. He considered the lot cheap at $50 000. The option would run for thirty days

OPINION CANVASSED

Chairman King then questioned every member of the committee present as to which site he preferred for the hotel. The first addressed was Dr Thomas and then followed in line Messrs Snook Klein Havens Breed Lehnhardt Laymance Moffitt McMullen Butters Reynolds Heeseman Capwell Dargie and Palmanteer and everyone unhesitatingly pronounced in favor of the Twelfth street square

M J LAYMANCE'S VIEWS

M J Laymance said while he was not a member of the committee still he desired to say that no better place in town could be secured for the hotel. While he was on the floor he wished to speak for a man who was absent because he was not feeling well—Edson F Adams. That gentleman Mr Laymance said had told him to say for him that he was in favor of the project and that he would do all he could to have the hotel located on the Twelfth street lot. Another option had been obtained on another piece of property of 600 feet which would give the hotel a lake frontage which could be obtained for about the same price. And if within a few days a change should be desired he thought it could be made

COMMERCIAL TOURISTS

H C Capwell said that there were no persons like commercial tourists to advertise a hotel when it was a good one. They went everywhere and took pleasure in speaking of a place which had a good hotel. Oakland needed first of all a commercial hotel because commercial tourists would go out of their way to tell about it

W G Palmanteer said that the lot was not only an excellent one but that the price was exceedingly low

SITE DECIDED ON

F J Moffitt said that it ought to be understood that in making an effort to raise the money it be done with that site in view and that if the committee raised the money it should be understood that the hotel was to be built upon that property

This proposition was heartily agreed to by a viva voce vote

OTHERS WANT BLOCK

William J Laymance said that he did not want to put any impediment in the way of the project but not one cent had been made in the deal. The proposition was reasonable. There was now pending a cash offer of $25 000 for one-half the property. He considered that the committee had got a bargain. The site he declared would eventually be worth the value of the building which would be put upon it

Henry A Butters went further than William J Laymance in speaking of the value of the land by declaring that he knew of an offer of $15 000 for one quarter of the square which would make the price of the whole $60 000

F J Moffitt asked how long the bond on the property would run

BOND MAY BE EXTENDED

Chairman King said that it would remain in force for thirty days and, at the end of that time if it was found necessary and the prospects were encouraging, the bond would be continued

PLEDGED TO WORK.

F J Moffitt said that they had now declared in favor of C H King for chairman of the committee. They had also decided that the hotel was to be built at Twelfth and Jackson streets. There was one other thing which remained to be done and that was that if Chairman King appointed any one of them members of the executive committee they would agree beforehand to accept the appointment, finally take off their coats go to work and perform whatever duty was required of them and that there would be no further declinations.

This was also agreed to with a spontaneity which denoted thorough consecration to the work

WORK DAY AND NIGHT

Chairman King declared that he would work day and night unceasingly until the hotel should be an accomplished fact

On motion of Mr Moffitt John C Klein was delegated the work of setting forth in concise form the proceedings of the meeting which were to be forwarded to the [illegible]

HOTELS PROFITABLE

Chairman King declared that there had not been a single modern hotel investment in San Francisco in San Diego or Los Angeles which had not paid. The Hotel Potter in the old town of Santa Barbara was paying 12½ per cent. Why couldn't it be done in Oakland? The [illegible] would not ask the people to give the money but they would ask them to make an investment to do a thing which would benefit them. Oakland ought to have a great hotel and it would pay on before [illegible] through the efforts and medium of the committee

M J Laymance said that he believed the hotel project was assured. He then moved that the committee adjourn subject to the call of the chairman with the understanding that every member of the committee would [illegible] forth with [illegible]

The meeting then adjourned

WILL BE GUEST OF HONOR.

SANITARY INSPECTOR GAMMELL TO SPEAK AT PLUMBERS' BANQUET

At the banquet given by the Plumbers Union to the Master Plumbers Association on June 1[illegible] at Building Trades headquarters Sanitary Inspector S I Gemmell will be the guest of honor. He will address the helpers

At their meeting last night the executive board of the Plumbers received two applications. Business was reported excellent in the plumbing line—not a man in the union being idle. This indicates that the present state of affairs is better than [illegible] past [illegible]

[illegible] Santa Cruz [illegible] Blakely and J Scott will be the contestants for a prize of $50 [illegible]

BUTCHERS PREPARE FOR PARADE

The Butchers Union is making preparations for the parade to be held Saturday night to celebrate the opening of the first cooperative market [illegible]

[illegible] Klaus [illegible]

[illegible] Produce Exchange [illegible]

[illegible] Butchers Union [illegible] Cooperative Company [illegible] open Saturday also

The Butchers Union No [illegible] of San Francisco [illegible] to the Oakland [illegible] will be required [illegible] to that time

BRICKLAYERS NOMINATE OFFICERS

At their meeting last evening the Bricklayers Union nominated the following officers who will be elected at the next meeting two weeks hence there being no opposition. For president Wm Baccus vice president A Rowlands recording and corresponding secretary W Carter financial secretary A Webb treasurer D M Hughes sergeant [illegible] Brain conductor J Jones trustee J Williams board of directors Eber A Perry [illegible] Rogers [illegible] Geo Sharp delegates to the Building Trades Council J Jones Wm Baccus A Rowlands

One new member was initiated

LATHERS UNION

The Lathers Union met last night and initiated three candidates. There are three applications. Five dozen official combined funeral and parade badges have been ordered from the East at a large expense

Delegates to the District Council of Lathers for San Francisco Oakland and vicinity are J J Birk M P Manning J B Bowen

CARPENTERS NO 36

Two were initiated to Carpenters Union No 36 last night. One application is on the table. A donation was sent to the Cripple Creek miners. Nominations of officers opened last night and will close at next meeting the election to be held the week following. The nominations are split in some cases as many as five being nominated for one office

For Over Fifty Years

Mrs. Winslow's Soothing Syrup has been used for children teething. It soothes the child softens the gums allays all pain, cures wind colic and is the best remedy for diarrhoea. Twenty five cents.

NOW READY F COLLEGE.

LARGEST CLASS IN HISTOR BERKELEY HIGH SCHO GRADUATED TODAY

BERKELEY June [illegible] Hall of the school where they [illegible] numberless [illegible] class of the Berkeley High [illegible] diplomas [illegible]

[illegible]

Limited Course—Pearl Bank [illegible] Cole Alma Demeritt Hugh [illegible] Irene Dyer Herbert Freuler Kern Martin La Baree Bessie Olive Morrish Kathryn Neill [illegible] Neill Richard Shaffer Olivia George Yocco

Deafness Cannot Be Cured

By local applications as they [illegible] reach the diseased portion of th[illegible] There is only one way to cure de[illegible] and that is by constitutional rem[illegible] Deafness is caused by an inflam[illegible] dition of the mucous lining of th[illegible] stachian Tube. When this tube [illegible] flamed you have a rumbling sound [illegible] perfect hearing, and when it is [illegible] closed Deafness is the result, and [illegible] the inflammation can be taken ou[illegible] this tube restored to its normal [illegible] tion hearing will be destroyed f[illegible] Nine cases out of ten are caused [illegible] tarrh which is nothing but an in[illegible] condition of the mucous surfaces.

We will give One Hundred Doll[illegible] any case of Deafness (caused b[illegible] tarrh) that cannot be cured by Hal[illegible] tarrh Cure. Send for circulars fre[illegible]

F J CHENEY & CO Toledo

Sold by Druggists 75c

Hall's Family Pills are the best

CASTORIA

The Kind You Have Alway[illegible]

Bears the Signature of Chas H Fletcher

EETING AND SUCCESS OF THE PROJECT IS ASSURED

SOL KAHN.

D. E. COLLINS.

COL. JOHN M'MULLEN.

W. E. DARGIE.

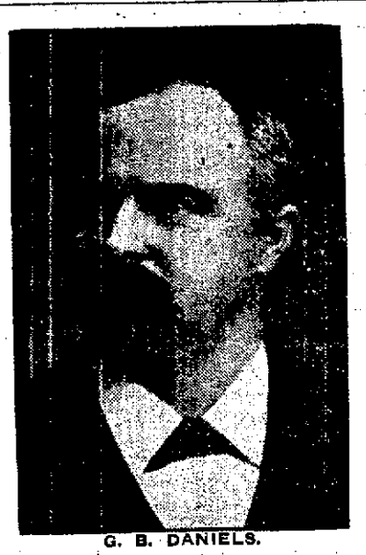
G. B. DANIELS.

JOHN C. KLEIN.

DR. HAYWARD THOMAS.

RE CRUISERS IN PORT.

G TO BRING THE BOLD BANDIT TO TRIAL.

NGIER, Morocco, June 2.—The third-class cruiser Dogali ar- ere today.

egation of chiefs of the Anger- has left here to make a per- ppeal to Fraissouli, the bandit release Messrs. Perdicaris and "in order to prevent the de- on and permanent occupation cco by foreigners opposing the faith, and the expulsion of na- ohammedans."

mission is considered im- t, as the Mohammedan chiefs n appealing to Fraissouli not to er their religious supremacy in o. The French government re- ch upon the appeal to Mo- an sentiment.

natives are greatly excited by val of so many foreign war- They call all foreigners s," meaning infidels, and they Roumis are about to make a ffort to drive out those who are Mohammedan faith.

Admiral Jewell and United Consul-General Gummere, vis- representative of the Sultan, ed El Torres, at noon and uted by the town battery. Mo- returned the visit to the Con- the flagship firing a salute in or.

al Jewell subsequently called British Minister.

HAVE NO POWER.

ERSON CITY, Mo., June 2.—Missouri Supreme Court today de- that the State Board of Arbitra- had no power to punish witnesses ntempt who refuse to testify be-

RUSSIANS ARE PLEASED.

GLAD THAT AGREEMENT WITH ENGLAND WAS SIGNED.

ST. PETERSBURG, June 2.—The comment here on the settlement of the Russo-Canadian fisheries dispute is very significant. The agreement is welcomed by the Russian press as evidence of the increasing probability of an Anglo-Russian alliance, the papers pointing out that public opinion in Great Britain, France and Russia is becoming more favorable, the war instead of proving an obstacle to an alliance, serving as one of the arguments in its favor.

More significant still is a strong intimation of the Novosti foreshadowing that a commercial treaty between the two countries will pave the way to a purely commercial re-approachment.

The Novosti adds:

"The realization of this is easier, as both Russia and Great Britain are bound by enormous commercial dealings. It is true that Russia is further from Great Britain than France, but she is nearer India, whose railroads could be joined with Russias."

The paper makes the further point that without such a commercial treaty and political agreement would be very fran.

Although it is impossible to ascertain at this time whether the question of such a commercial treaty has actually been taken up, the possibility of its being the next step in the program towards a political agreement arouses the keenest interest in diplomatic circles where it is considered fraught with most far-reaching importance. The United States probably will be the chief loser by such a treaty. America has already suffered from the differential duties levied against her in retaliation for the imposition of a countervailing duty on Russian sugar, imports of American agricultural machinery, etc., which a few years ago were very large, having fallen almost to nothing. With tariff concessions Great Britain is bound to succeed to all this trade, with its big potential influences for the future. The impression is growing that Great Britain is playing a shrewd game, for big stakes, commercially as well as politically, and that while a complete agreement would be mutually advantageous to both Russia and Great Britain, it would be at the expense of the United States in both these directions.

The Chinese legation denies the report of an uprising in Mongolia, saying that recent advices show the people are calm.

A. H. BREED.

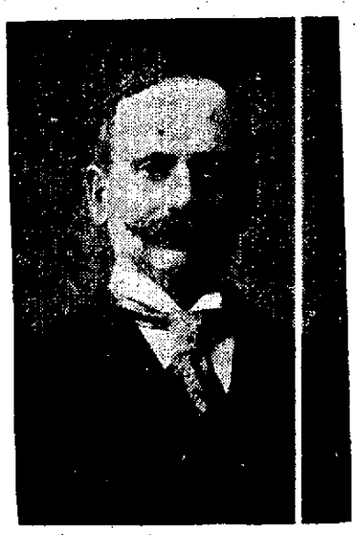

EMIL LEHNHARDT.

EVERYBODY SATISFIED.

R. C. Schindler, who was accused of selling the furniture of the New Thought Institute, conducted by J. M. Murray on Clay street, to provide himself with a little ready cash, was dismissed on motion of the prosecuting attorney this morning in the Police Court.

According to the stories told by the interested persons in the case, Schindler took advantage of the temporary absence of Mr. Murray to dispose of the portable furniture in the institute. He sold the goods to J. Coleman, a second-hand dealer who swore to the complaint charging Schindler with petty larceny.

The money obtained was refunded and all parties were satisfied to let the matter drop.

TRY TO UNRAVEL MYSTERY.

POLICE BELIEVE THAT UNKNOWN MAN WAS MURDERED.

PHILADELPHIA, June 2.—Detectives are working hard to unravel the mystery connected with the finding of a charred body of a man on Decoration Day in the marsh near Darby Creek, ten miles south of Philadelphia, near some boat houses.

Detectives believe that the man had become involved in a quarrel over a game of cards in one of the boat houses and had been murdered; that his body was carried to the marsh, saturated with oil and then set on fire.

A two gallon oil can, which had been stolen from a neighboring farmer, was found nearby.

Two suspender buckels, half a hand and the toe of a shoe are the only means by which the detectives can hope to identify the murdered man.

A report was current that the body of a woman had been found close to where the man's body was discovered, but the detectives have thus far been unable to locate the persons who it is asserted made the discovery.

STRIKERS AND TROOPS

HANGING ROCK, O., June 2.—It is expected that a crisis in the strike situation will be reached when the soldiers take into custody a union man and striker, who is said to be a leader of the forces, which the troops have been sent here to quell.

More drastic than this is in action under contemplation to place a number of men under guard. It was reported to Major Corn today that women of the village were jeering the soldiers and attempting to incite men to violence.

ENGINEERS RIDE.

LOS ANGELES, June 2.—The convention of the Brotherhood of Locomotive Engineers today took a holiday, the delegates being conveyed on special trolley cars to Playa del Rey beach to participate in a barbecue that had been provided by the various local orders of the trainmen. The convention will reconvene tomorrow and resume balloting for the election of grand officers.

HIGH WIND.

VENTURA, June 2.—An unusually high wind has prevailed here for several hours, causing a high sea and rendering navigation for small craft dangerous. Several excursion parties who went out in gasoline launches to the United States Warships Wyoming, Paul Jones and Treble, anchored off shore, last evening were unable to return and spent the night aboard the warships. No damage of any sort is reported as a result of the storm.

GIVEN FIVE DAYS.

W. D. Smith, who, in a moment of absent-mindness, induced by copious draughts of the liquor that cheers, pulled the plug in the fire alarm box at Seventh and Washington streets on Tuesday last, was fined $10 with the alternative of five days in prison by Judge Quinn this morning who was sitting for Police Judge Smith. The defendant had no further explanation to offer than the fact that he needed the post on which the fire box was attached for support.

Judge Quinn accepted this explanation and gave the offender the lightest sentence in his power.

PRESS CLUBS' BENEFIT TAKES PLACE TONIGHT.

GILBERT & GORDON WHO WILL APPEAR AT THE MACDONOUGH TONIGHT.

The Macdonough Theater will be crowded to the doors tonight on the occasion of the benefit for the Oakland Press Club. Almost the entire house has been sold out and a record-breaking attendance is expected. The entertainment will amply repay those who attend. The character of the show is such that it will be many days before it will be duplicated. There are specialties which will be presented which are out of the usual run of shows and which will be presented in this city for the first time.

Among those appearing are the stars of the local theaters, assisted by the best talent to be found in San Francisco. The performance, while having three amateur numbers, will be more than up to the standard. The amateur element adds much strength to the entire cast, and, will not detract, but on the other hand will add to the professional numbers. More specialties and higher class vaudeville are being offered to the public at this time than in the history of local theaters.

Kendall Fellows, whose inimitable society stunts and whose ventures in the realm of the heathen Chinese have made a great hit, will appear, as also will Mr. Walker, whose ability as a Chinese impersonator is second to none on the Pacific Coast. The Oakland Press Club Quartet, which sang itself into glory during the campaign of Pardee, will appear. The quartet is composed of Messrs. Learn, Hart, Dowdle and Ayers.

Mr. Carillo, of the San Francisco Press Club, will make his appearance in imitations which have been pronounced among the finest ever given in San Francisco.

The professional artists who will make their appearance are stars of the first magnitude and of themselves would be capable of drawing a crowded house every night in the week. There are nine acts of refined vaudeville, which cannot but appeal to the theater-loving public. Juggling, dancing, acrobatic turns, novelty sketches are among the things which will be presented.

The performance will be a bigger one and a better one than ever given in the city of Oakland for the same amount of money. One feature of the show which will be worth the price of admission is the souvenir program, which will contain the best sketches of some world famous cartoonists. The local artists have not been neglected. Several short stories by the local newspaper men, supplemented by illustrations, also adorn the pages. Seats should be purchased as early as possible.

Tickets already sold may be exchanged at the box office.

The performance begins at 8:15 o'clock sharp.

NO REPRESENTATIONS TO PLACE MINES.

LONDON, June 2.—Earl Percy, undersecretary of state for Foreign Affairs, replying to questions in the House of Commons today, said that no representations had been made to Russia or Japan regarding placing naval mines in the Far East outside of territorial limits. The subject, he added, was engaging the careful attention of the government. Asked if owing to the range of modern projectiles, the government was prepared to recognize any extension of the three-mile limit, Earl Percy answered in the negative.

If you have never tasted Jesse Moore "AA" whiskey, try it and be convinced that it is the best whisky in the world.

Superior Line

Of Iron Beds, Wire and Top Mattresses at H. Schellhaas', 408 Eleventh street.

Jesse Moore "AA" whiskey is called for everywhere. It is the drink of the people.

Above all things don't become a drunkard; use whiskey moderately and use the best. Jesse Moore "AA" is the purest and best.

REJECTED SUITOR SHOOTS.

GIRL WILL RECOVER BUT LOVER FATALLY WOUNDS HIMSELF.

CHICAGO, June 2.—Frank Sessler, a rejected suitor, shot himself and Miss Estella Roney, daughter of the assistant superintendent of the South Chicago Shipyards.

The girl fell unconscious in the street.

Sessler hurried around a corner and fired a bullet into his head, inflicting a fatal wound. Miss Roney will recover.

POSTOFFICE BUSINESS.

SAN JOSE, June 2.—The increase in the local postoffice business has been so great in the last few months that the service is seriously crippled for lack of help.

79c Each—79c.

Canvas Cot Beds at H. Schellhaas', Eleventh street.

For Sale.

I shall offer for a few days a number of excellent parlor suits. H. Schellhaas, corner Eleventh and Franklin streets.

CASTORIA.

Bears the Signature of Chas. H. Fletcher. The Kind You Have Always Bought

Ice Cream Freezers

The latest improved ones, in all sizes and prices. Make your own cream. Then you know it is pure.

WALTER MEESE

1009 WASHINGTON ST.

Phone Main 537.

REMOVAL

The Western and British America Assurance Companies

have removed from 1010 to

916 Broadway

between Eighth and Ninth streets, Oakland, where we will be pleased to receive our friends and patrons.

R. H. MAGILL, District Manager.

C. S. MARTIN, City Agent.

Thursday, June 2d.

JUNE GARMENT SALE

25% Discount — Puts Dollars Back Into Your Pocket — 25% Discount

Possibly you haven't stopped to consider what a discount of 25 per cent on every wool garment in the omen's-wear store means to you.

It means a reduction of one-fourth on prices already as low as quality will permit.

It means that 75c is worth $1.00 in the women'-wear store.

It means you can put back into your purse $1.00 for every $4.00 spent there.

As examples of the thousand and one opportunities this sale affords you, we quote the following ms:

Walking Skirts

This skirt, which combines admirable quality of wear with a natty appearance, is of a cheviot mixture. It has seven gores and flares wide. Over the hips there are self bands piped in red which form a yoke, and are finished with a pocket on either side of the gore.

$4.50 INSTEAD OF $6.00

Child's Coat

Coat of tan covert—double-breasted box with large puff sleeve—a military emblem embroidered on the right sleeve—(6 to 14 years).

$4.50 INSTEAD OF $6.00

Street Suit

Blue cheviot is the material used in this suit. The jacket is an eton with a cape and is silk lined. Collar, cuffs and girdle are trimmed with fine mohair braid and brass buttons. The skirt has box pleats, and is trimmed with braid.

$11.25 INSTEAD OF $15.00

Mohair Suit

This is an exceedingly elegant suit of a gray mixed mohair. The eton jacket is elaborately trimmed with braid and stitched bands, has a drooping sleeve, and is silk lined. The skirt has seven gores and is trimmed with stitched bands and braid, and finished with pleats.

$30.00 INSTEAD OF $40.00

Silk Jacket

This black silk jacket is on the blouse order. About the shoulder and sleeves it is shirred and trimmed with heavy silk braid. It has a deep crush girdle of silk with large steel buckles at both back and front. Its lining is a heavy white silk and it has a deep fall of lace at the wrist.

$31.90 INSTEAD OF $42.50

Broadway TAFT & PENNOYER Fourteenth

FOR WEDDINGS

the bridal cake will be the finest where we supply it. This matter receives our special attention. Using only the best pastry flours, we are nothing if not original and peculiar, and have no successful imitators. Patrons never find us deviating from the highest standard of excellence. That center of interest, the wedding cake, is too important for its preparation to be entrusted to inferior hands.

IMPERIAL HOME BAKERY

T. DORGAN, Prop.

541 Eleventh St. Phone John 181

968 Castro St. Phone James 606

Your Next Glasses

COME TO US, WE CAN SUIT YOU

Opera Glasses Field Glasses

Thermometers Barometers

CHAS. H. WOOD

Optometrist and Manufacturing Optician

1158 WASHINGTON ST. OAKLAND

Sign "The Winking Eye."

OAKLAND TRIBUNE
Tribune Publishing Company. William E. Dargie, President.

American Aggression and the Yellow Peril

M. Leroy-Beaulieu, a French lecturer on economics and sociology, has given out the view in Chicago that Europe will combine against "American aggression" and the "yellow peril." Why he classed the two together is not apparent, although Europe is in about as much danger from one as the other.

This Frenchman is evidently not a wise man; he has the proverbial shortsightedness of his nation in looking at things distant from the boulevards of Paris, and gravely discourses of a proposition as chimerical as the basis for it is fanciful. Europe is not threatened with either American aggression or the "yellow peril." What he euphemistically terms American aggression is the resistance made by the United States to the aggression of European nations on this continent. The menace of the yellow peril is simply the resistance Japan is making to the aggression of European nations in Asia. Thus the United States and Japan are resisting European aggression within their respective spheres of influence. Europe is perfectly safe from both so long as European nations refrain from imposing on this continent and the continent of Asia.

M. Leroy-Beaulieu's utterances are impregnated with the prejudices of his nation, and his premises are as faulty as his conclusions. No man who is not blind to the meaning of terms will claim that opposition to conquest by European nations on the American continent, and colonization as a pretext for conquest, is aggression on Europe by the United States. This country has never interfered in the smallest degree in European politics. It does not claim a single foot of territory belonging to the continent of Europe, not even a coaling station. It systematically abstains from any participation in European affairs. It permits the nations of the Old World to manage their own affairs in their own way, and to fight out or settle their quarrels in any manner they choose.

But when they attempt to import their political systems, their traditional fueds, and the race and dynastic disputes which have drenched Europe in blood for thousands of years, and now keep the people there saddled with enormous standing armies, the American Republic says nay—we let you alone, let us alone.

There is no yellow peril save what the Europeans have themselves created. Great Britain, France, Holland and Russia have seized a vast extent of the Asiatic littoral and the adjacent islands, and are constantly making aggressions on the territory not claimed or occupied as appanages of Europe. The war with Japan is the direct result of Russian aggression, which was continued in defiance of natural rights and treaty obligations. Because the Japanese have resisted this wanton and faith-breaking aggression, all the "civilized" nations of the world are asked to reprobate the peril to the right of European conquest such contumacy suggests. France has of late years seized by force of arms a vast territory lying between Siam and China proper. Part of this territory legitimately belongs to the Chinese Empire, and was seized in much the same ruthless manner that characterized the Russian seizure of Manchuria. Siam was despoiled and the independent sovereignties of Campodia and Cochin China suppressed. M. Leroy-Beaulieu is afraid that the Asiatic fighting spirit may become so aroused that the French will be driven out of Indo-China. That is what he means by the "yellow peril." Uncle Sam's notice to Louis Napoleon to quit in Mexico is what he calls "American aggression." The same classification applies to the summary end the United States put to the tyranny, misgovernment and oppression of Spain in this hemisphere. The notice the European powers received from our government that they could not seize South American territory to satisfy debts alleged to be due subjects of European monarchs is also a sample of American aggression. Cleveland's famous Venezuelan message is another sample.

Thus we see that what this Frenchman designates as American aggression and the yellow peril is nothing more than patriotic resistance to conquest and plunder. While all the European nations are engaged in plundering and conquering in every part of the world save the Western Hemisphere, they cannot combine to assert the inviolability of national piracy against the United States. They are too lacking in the mythical but traditional honor ascribed to thieves. They can trust the United States but not each other. There are other reasons. Great Britain cannot afford to join such a coalition. Canada is now loyal to the British Empire, but let Britain join a European coalition directed against the United States, and necessarily against the integrity of the American nations, and the cross of St. George will cease to wave over the Dominion. The Monroe Doctrine protects Canada, and British supremacy there, as much as it protects Mexico, Brazil or Venezuela. British statesmen clearly recognize this, and realize the interest the empire has in holding up the hands of the United States in the effort to preserve peace and independence in this division of the globe.

A Splendid Start Made

The project of building a new half million dollar hotel on the block bounded by Jackson, Madison, Twelfth and Thirteenth streets has taken concrete form. At an informal banquet, last night, at the residence of C. H. King, chairman of the general committee appointed by the Board of Trade, $200,000 was pledged. This amount in sight in advance of any systematic canvass for subscriptions is a gratifying assurance of success for the undertaking. The executive committee appointed this morning is an additional assurance. Its presonnel commands the fullest confidence in the community. Every member of it is a financier of wealth, standing and tried capacity. With such men as W. G. Palmanteer, Isaac L. Requa, E. G. Lukens, William J. Dingee, W. G. Henshaw, George C. Perkins and Franck C. Havens enlisted actively in promoting the project, it seems impossible to fail. These men constitute the special executive committee of the general committee, which is composed of such men as C. H. King, Henry A. Butters, John A. Britton, H. C. Capwell, Sol Kahn, Julius Abrahamson, M. J. Laymance, Frank J. Moffitt, J. C. McMullen and other successful and public-spirited merchants and capitalists. A movement backed by such influential citizens ought not to fail. Certainly the Board of Trade is to be complimented on the composition of the executive committee. It is understood that the names were suggested by Mr. King, but they are presented as coming from the Board of Trade. Mr. King himself disclaims all credit, being only desirous of securing perfect harmony and vigorous co-operation on the part of every large interest in the city. Above all things he desires to see the project carried to a successful conclusion. He will be satisfied to let others have the honor, if Oakland can only have a splendid new hotel. This is the spirit that wins, that enlists sympathy and inspires enthusiastic co-operation.

Roosevelt's Advice to the Groton Boys

President Roosevelt gave some wholesome advice to the Groton schoolboys. He told them not to be prigs or snobs and exhorted them not to be afraid of work or ashamed to labor. This is sound and timely advice. There is growing up in this country a class of young men, educated in a sense, who feel it degrading to work yet cannot afford to be idle. They worship what Sir Hiram Maxim calls the "black coat fetich," which, he says, is the curse of England. The advice President Roosevelt gives comes from a source that commands respect. It is uttered by a man who has worked all his life; who went West to regain health, and roughed it on a cattle ranch, taking a man's part in every enterprise with which he became associated; and who has never shirked a responsibility or evaded a disagreeable duty. He has been an intelligently applied force all his life; not striving merely to make money, but to improve conditions and elevate citizenship. He has risen to the highest office in the gift of the people because he has demonstrated his fitness for it. When he spoke to the boys of Groton, his words were backed by the force of example and were instinct with the inspiration of high achievement. The advice came from a man who practices what he preaches, one whose career justifies the wisdom of his words. What the President desires is a society without drones and sluggards in which every man does his part. Such a society constitutes the ideal republic.

A vignette of the late Senator Hanna will grace the bonds the government will issue for the construction of the Panama canal. It is singularly appropriate that the memory of Senator Hanna should thus be honored. He was primarily responsible for the selection of the Panama route instead of the one across Nicaragua, and he labored incessantly up to the time of his death for the success of the Panama project. And he did this in the face of cruel misrepresentation. While he was striving for the success of the canal project, he was insistently accused of scheming to defeat the construction of any canal to connect the two oceans; he was represented as acting in the interest of the transcontinental railroads in canal matters. At last justice is being done his memory and motives. He richly earned the honor the government is to pay him, and there will be none to say otherwise.

IT TAKES NINE LAWYERS TO MAKE ONE SPEECH

A good story comes up from Madera concerning the ambitions of the local bar. It seems that there are nine lawyers, or at least nine attorneys, in Madera, and when the people began talking about a grand and unparalleled celebration of the Fourth of July every blessed one of the nine wanted to be the orator of the day. The noisy strife of the nine graces of Madera became the cause of grievous perplexity to the committee of arrangements until one diplomatic committeeman suggested that the lawyers might settle it among themselves. Let them all be locked up together in a room and there take a ballot among themselves to decide who should be the orator. So ordered. The nine candidates were accordingly secluded in a room and the ballot was taken. On the count it appeared that nine men had been voted for and each one had one vote.

"Oh, yes," said Senator Goucher, in explanation, "I voted for myself because I wanted to make it unanimous."

But the resources of diplomacy were not even then exhausted. The committee decided that forty-five minutes exactly should be allowed for oratory on the Fourth and each one of the nine lawyers is to have five minutes apiece.—Autolycus in Stockton Mail.

Hints for the Ladies.

Bedsteads of mahogany and other popular woods are shown having cane heads and footboards and are said to be much liked.

Linen sheets and pillow cases are shown having insertions of heavy ecru lace. The slips are furnished with an edge of the ecru lace.

Fringed bedspreads in dainty color, blue, pink, red, yellow, pale green and ecru, are displayed as a feature of summer house furnishings.

Pieces of chamois skin of oval shape and pinked are selling for 10 cents and are fashioned for toilet use to apply the toilet powder to the face.

For the woman who rooms is a small alcohol stove about five inches high and a small iron, quite large enough to press out collars and ribbons and iron handkerchiefs.

The prettiest and most satisfactory piano seat is the long bench seat, like a choir stall. As it is not adjustable, as is the ordinary piano stool, the proper height must be selected.

Panama cloth is among the modish suitings of this season and is on the order of last year's etamine, being a closer weave with a suggestion of mohair. The popular colors are brown, blue and black.

What is called Dolly Varden goods is a summer material that is a cross between a fine muslin and an organdie. One handsome designs shows a white ground with large pink roses scattered over it and costs 25 cents a yard.

For $1 one may purchase some dainty little boudoir slippers in colored leather, soft and heelless. Brown, black, blue, red, pink, white and light tan are all to be found, and on the toe of each is a fluffy silk ball of the same color.

Straw buds of every imaginable shade are in the millinery departments and are cheaper and more durable than the flowers made of satin or muslin and what is more to the purpose is that they are extremely fashionable just now.

Picnic and automobile luncheon baskets are in evidence now and are the nicest things possible. They are fitted with cups and saucers, knives, forks, spoons and plates, all strapped in place, and have plenty of room for the edibles to be carried. One charming feature is the small alcohol stove and outfit for making tea and coffee. They are rather costly, but are so convenient as to warrant the price.

SOME PASSING JESTS.

"Is there danger from fire here?"

"Oh, no," replied the hotel clerk. "We are well provided with fire escapes."

"I don't care a hang about that. How are you fixed for man escapes?"—Chicago Post.

"The trouble with the American people," said the rotund personage, "is that they eat too much."

"Well," answered the dyspeptic, "wait awhile. The Beef Trust will fix that."—Washington Star.

"In these days," said Prof. Bugleigh "too many society women bring up a child in the way the nurse girl says I shall go—when they bring them up at all."—Cleveland Leader.

Being told that a Western minister had said: "Hell is an allegory," an old colored brother replied:

"Well, what's de diffunce—ef de allegory's des hot enough?"—Atlanta Constitution.

The New York Democrats did not declare in favor of government ownership of the coal mines this time, doubtless because there appear to be no votes to be obtained by such a declaration.—Portland (Me.) Evening Express.

We Give
More Good Tea
More Good Coffee
More Good Spices
More Coupons
More Pretty Premiums
Watch Our Stores.
Prices Talk.
It Pays to Trade
AT
Great American Importing Tea Co
1053 WASHINGTON ST.
1510 SEVENTH ST.
1105 23d AVE.
416 E 12th ST.

Chips From Other Blocks

A great Russian victory—two Japanese warships in collision with each other! Hurrah for St. Petersburg.—New York Press.

Japan continues to bottle ports and China to open them. The coastwise trade wishes to know where it is at.—St. Louis Republican.

Williams, of Mississippi, says Parker is the man, but we suspect the existence of a mental reservation in this statement.—Minneapolis Times.

Judging from recent Russian and Japanese experiences, the most effective navy would consist chiefly of floating mines and fog.—New York World.

The American Federation of Musicians has met in New York, but there are no reports that it has taken up the question of regulation of the discordant bands that play on the Coney Island boats.—Washington Star.

If the Republican managers will hurry up and get the vice-presidential question settled the delegates can put in practically all their time seeing the sights of Chicago.—Chicago News.

The Democrats are said to be quite hopeful of gaining control of the next House. Just about this time every even numbered year the Democrats always are quite hopeful of gaining control of the next house.—Sioux City Journal.

An Eastern editor complains that Judge Parker eats pie only twice a day. That is all right provided he doesn't eat it with his knife or in the old fashioned way of taking the wedge up in both hands and eating it with both elbows resting on the table.—Denver Post.

The boy that grows to his full majority according to the schedule arranged for him by Mr. Roosevelt, may be a bit strenuous, but he will be a man.—Chicago Tribune.

Having enjoyed mouth so long, the Democratic party should be thankful for Parker's silence.—Texarkana Courier.

The decision of a Philadelphia court that a wife does not own her husband's pay envelope will not disturb the average wife. All she wants is the contents.—Kansas City Journal.

The Democratic prospects of carrying New York with a candidate obnoxious to Tammany are as bright as the interior of a coal hole on a dark night.—Kansas City Journal.

The Delaware newspaper correspondents will probably never forgive the New Jersey correspondents for starting the forest fires before they had an opportunity to freeze the peach crop.—Philadelphia Evening Telegraph.

David B. Hill is now officially in charge of the Democratic party.—Springfield Union.

The season approaches when school misses search deep for thoughts on life which will be embodied in a commencement essay tied up with blue ribbon.—Birmingham News.

A New York physician makes the shocking statement that he proposes to make electricity supplant whisky. The weary body will then take its stimulant by watts, amperes and volts instead of glasses and gulps.—Duluth Herald.

Senator Depew's remark about a Democratic candidate for the Presidency "composed, as yet, of inchoate qualities," agrees very well with Mr. Bryan's remark about nominating "an interrogation point."—New York Tribune.

A Utica man left $1000 to the girl who jilted him. He probably took time to think about it and then figured that by throwing him down she had performed a service worth that sum to him.—Buffalo News.

Russia insists that she does not want intervention; Japan apparently does not need any.—Washington Press.

Mr. Bryan criticises Judge Parker's silence. But no man should know better than Mr. Bryan that silence is golden.—Sacramento Union.

Has that St. Louis relative answered your letter yet?—Indianapolis Sun.

PORT COSTA FLOUR IS THE BEST
AT ALL GROCERS

Just What You Want

A PIANO, not too expensive, but at the same time a thoroughly reliable instrument—well made and attractive in appearance—such a piano is the

Gramer

Our guarantee goes with each piano Terms $6 down—$6 per month

Sherman, Clay & Co.
Oakland—Broadway, at Thirteenth.
San Francisco—Kearny and Sutter.

Hear the Angelus

POINTED PARAGRAPHS.

A barber supplies conversation at cut rates.

Although water isn't intoxicating it makes barrels tight.

If a man is tongue-tied he can never hope to become a pugilist.

It takes a strenuous wife to yank the self-conceit out of a man.

A gentleman is a man who agrees with you; a crank is one who doesn't.

Happy is the man who works—provided he doesn't work the wrong party.

After looking upon the wine when it is red many a bookkeeper loses his balance.

Even when a woman knows her husband is lying she keeps right on asking questions.

If you trace your genealogical tree back far enough you may discover monkeys in the branches.

A woman's idea of economy is to trade some old thing she needs for some new thing that she has no use for.

A man who parts his hair in the middle is apt to hide under the bed while his wife goes downstairs to interview burglars.—Chicago News.

RELICS.

The violets that you gave me are dead—
They could not bear the loss of you;
The spirit of the rose has fled—
It loved you and its love was true.
Back to your lips that spirit flies,
To bask beneath your radiant eyes.

Only the ashes bide with me,
The ashes of the ruined flowers—
Types of a rapture not to be;
Sad relics of bewildering hours;
Poor, frail, forlorn and piteous shows
Of errant passion's wasted woes.

He grandly loves who loves in vain;
These withered flowers that lesson teach.
They suffered, they did not complain;
Their life was love too great for speech.
In silent pride their fate they bore;
They loved, they grieved, they did—no more.

Far off the purple banners flare,
Beneath the golden morning spread,
I know what queen is worshiped there,
What laurels wreathe her lovely head.
Her name be sacred in my thought,
And sacred be the grief she brought.

For, since I saw that glorious face
And heard the music of that voice,
Much beauty's fallen to disgrace
That used to make my heart rejoice;
And rose and violet ne'er can be
The same that once they were to me.
—William Winter.

Fight Will Be Better.

Those who will persist in closing their ears against the continual recommendation of Dr. King's New Discovery for Consumption will have a long and bitter fight with their troubles, if not ended earlier by fatal termination. Read what T. R. Beall, of Beall, Miss., has to say: "Last fall my wife had every symptom of consumption. She took Dr. King's New Discovery after everything else had failed. Improvement came at once and four bottles entirely cured her." Guaranteed by Osgood Bros., Seventh and Broadway, druggists. Price 50c and $1. Trial bottles free.

TRUNKS DELIVERED FREE

By A. B. Smith Co., 128-132 Ellis street, San Francisco. We carry a larger and more complete line of trunks and traveling equipment of all kinds than any house in 'Frisco. If you intend making a purchase it will pay you to give us a call.

J. MARTIN

Has a full line of the latest Gas Stoves. See his stock before you purchase. Also Deasy water heaters. All goods and work guaranteed. 537 11th St.

Old Friends are the Best.

Stick by the J. J. Lerri & Co. Steam Cleaning Works, 368 Fourth street. Phone Main 385. New carpets at bedrock prices.

CASTORIA.
Bears the Signature of Chas. H. Fletcher. The Kind You Have Always Bought

AMUSEMENTS.

Ye Liberty Playhouse
Introducing Bishop's Revolving Stage (patented)—the only one in America.
Broadway, near 14th S
Phone Main 78. H. W. Bishop, Lessee and Mana
TONIGHT (Last Week)
Mr. James Neill in "The Royal Box"
Last Neill Matinee: Photos of Mr. Neill or Miss Chapman to Every Lady in the audience.
NEXT WEEK—HARRY W. BISHOP'S NEW COMPANY OF PLAYERS IN
"WHAT HAPPENED TO JONES"
SUMMER PRICES—25c and 50c.

STAR THEATRE
Twelfth st., bet. Broadway & Washington
H. S. BARNETT...Resident Manager
HERE WE ARE
Fiskey Barnett
Smith and Ellis.
Marco Bros.
Chas. Heidesey.
Julia Lapette
Giles Harrington
All Stars.
Ollie Pittman
New Set of Moving Pictures.
Admission ten cents no higher. Matinees, children five cents. Performances evening, 7:30 and 9. Afternoon, 3.

NOVELTY THEATRE
Broadway, bet. Eleventh and Twelfth Sts.
TONY LUBELSKI, Pres. and Mgr.
WEEK BEGINNING MAY 30.
—GALA WEEK—
All New Features. Latest Motion Pictures Vaudeville Stars direct from the East. Entire change of Bill every Monday. Admission 10c. No higher. Matinees daily. At least two evening performances.

PEX THEAT
A. E. PECK, PROP. and MG
1. S. C. DEZELLE, Illustrated ern Success.
2. MOVING PICTURES.
3. HARPER, Human Frog Man
4. FRANCIS BRISSELL, Mezzo prano.
5. LEDDY & HINCHMAN, Son Dance Specialties.
6. BILLY BRYANT, Black Comedian.
7. BABY DOLLIVER, Juvenile brette.
8. NAGEL & ADAMS, Novelty Artists.

BELL THEATRE
San Pablo Avenue, Opp. Plaz
OAKLAND'S LEADING VAUDEV HOUSE.
WEEK COMMENCING MAY
Another Big Aggregation of Star week. New acts; new moving pi Best Ten Cent Show in America. Matinees every day. Evening perfor at 7:45 and 9.

FLORAL DESIGNS
THE LARGE ASSORTMEN IN OAKLAN
COR. CLAY & 14th PHONE MAIN 1093
GILL'S FLORAL DEPOT

P. FLYNN
Formerly 1117-1119 Broadway; is now permanently located in NEW STORES
469-471 Twelfth Street
Between Broadway and Washington street. Old patrons as w as new ones will find this store enjoying its former reputation RELIABILITY.
Our preesnt line of
DRY GOODS
is a complete new stock which embraces all of the latest design and weaves in black and colored DRESS GOODS, SILKS an VELVETS.
SPLENDID INVOICE OF
Men's Furnishings
A SPECIAL LINE OF
Ladies' Vests
Regular 25c value, to close out—they go at
10c

THE DAYLIGHT STORE

H. C. Capwell Co.
THE LACE HOUSE
12TH AND WASHINGTON STS.

Silk Sale
still continues. Fancy, black and plain colors selling at 25 per cent to 33 1-3 per cent less than regular.

JUNE IS THE VACATION MONTH

—it is the month when things are sought more for their wearing capacity and their economy than for extreme style. We study—and with success—to combine all these virtues, and that's why our aisles are ever busy, even when others may be complaining.

Vacation Sale of Tailored Suits

This is one of the most active weeks our Cloak and Suit Section has ever known. Instead of waiting till the season is nearing its end and then cutting prices, we began a few days ago. The result has been just what we knew it would be—department thronged with discriminating buyers.

While prices have been cut in some instances more than half, be it remembered that all the style remains along with every detail that insures satisfaction.

For this special vacation sale we have made four distinct selections and priced them as follows:

At **$5.00**—A number of stylish suits made of plain fabrics and mixtures; original price $12.95.

At **$8.75**—A number of tailored suits in Cheviots and venetian; stylish in every detail; original prices $11.50, $13.50 and $17.95.

At **$12.50**—A selection of up-to-date suits in Cheviots, Broadcloths and Mixtures; originally priced $16.50 to $27.50.

At **$15.00**—Stylish suits made of Scotch tweeds, plain fabrics and novelty weaves; originally priced $19.50 to $30.00

Perfect fitting assured with each garment.

Summer Belt Specials

The belt section is full of good things, too full in fact, so a few special prices have been made just as the shirt waist has entered upon its summer career.

Patent leather belts—the popular crushed style. Special 20c

Crushed leather belts—sheepskin; all colors, black and white. Special . . 25c

Another line in genuine calfskin and wider. Special 50c

Swell, crushed taffeta silk belts: navy, brown, white, black, champagne—lined and with gilt buckles. Special . . . 35c

A similar line as above, but wider and lined with moire. Special 50c

Summer Weights in Ribbed Underwear

Some of the most durable, comfortable lines for this season are:

An excellent quality of ladies' white cotton vests with high, short or long sleeves, pants ankle or knee length. Garment 25c

Extra fine cream cotton vests; high neck, long or short sleeves—pants any length—silk finished throughout. Garment 50c

Pink, white or blue lisle vests—high neck and long sleeves—very agreeable summer garments 50c

Ladies' extra fine gauze lisle vests, sleeveless, long or short sleeves . . . $1.00

Ladies' imported Swiss lisle vests in white, pink, black or ecru, sleeveless, long or short sleeves. Priced from . . . . . 50c to 90c

Children's Vacation Needs

can all be properly supplied at the Lace House. The department is bigger than ever and so are the assortments of Children's Dresses, Overalls, Headwear of all kinds—everything for the camp, the beach or the hills.

Boys' Belts

Patent leather belts, sizes 24 to 34 inches—Price 25c

Patent leather belts, red and black—large sizes for children's Russian dresses 35c

"Buster Brown Belts," in black, red and brown. . . . . 35c and 50c

PERSONAL AND SOCIAL.

MR. AND MRS. STRATTON ENTERTAIN GUESTS ON THE BAY.

Mr. and Mrs Frederick Stratton entertained over 100 guests yesterday on the revenue cutter Golden Gate, making a delightful cruise about the bay. At 11.30 o'clock the tug steamed over to Sausalito and a unique luncheon was served on board. The dishes were Oriental, including Russian, Japanese, Chinese and Filipino delicacies The vessel, under command of Captain H. B. Rogers, was gaily decorated in honor of the visitors.

From Sausalito the happy party were taken to Yerba Buena Island where Admiral and Mrs. Whiting extended a cordial welcome and Mrs Whiting served tea in her charming home. A parade and drill of over 300 cadets was given in honor of the guests. After a delightful day the Oakland party were taken home on the Golden Gate and the San Franciscans on the tug Slocum.

The guests included Captain H. B. Rogers, Lieutenant R. C. Crisp, Lieutenant H. H. Wolf, Lieutenant Eben Parker, Lieutenant H. O. Slayton, Captain and Mrs. J. C. Cantwell, Lieutenant Wheeler, Mr. and Mrs. F. S Stratton, Mrs. Walter C Gord, Mr. and Mrs. Thomas Prather, Mr and Mrs Edson F. Adams, Mr. and Mrs. George W McNear, Miss McNear Mr. and Mrs Joseph S. Spear Jr., Mr. and Mrs Victor H. Metcalf Professor and Mrs Bernard Moses, Colonel and Mrs. George Edwards, Dr and Mrs Benjamin Ide Wheeler, Mr. and Mrs Harry East Miller, Mr. and Mrs A. A. Moore, Miss Ethel Moore, Mr and Mrs Warren Olney Jr Mr. and Mrs. Bernard P Miller, Mr. and Mrs. Thomas Crellin, Miss Prather, Mr. and Mrs George C Perkins, Mr. and Mrs E. S Stone, Miss Stratton, Mr and Mrs. Louis Tasheira, Mr and Mrs. Harry H Smith, Mr and Mrs. D Henshaw Ward, Mr. and Mrs F C Turner, Mr and Mrs Willard Bacheider, Mr. and Mrs. Louis Monteagle, Mr. and Mrs John P. Irish, Mrs A. D. Wilder, Alvin D Wilder, Mr. and Mrs James G. Allen, Mr. and Mrs. Frank Brigham, Mr. and Mrs. R M. Fitzgerald, Captain and Mrs Minor Goodall, Mrs H. P Gregory, Miss Elsie Gregory, Mr and Mrs. R G. Brown, Mr. and Mrs A. H Babcock Mrs. Lillian Everts, Miss Floy Brown, Mr. and Mrs Philip Bowles, Mr and Mrs. J. A. Folger, Mr and Mrs. Frederick Hathaway, Miss Jennie Coop, Mr and Mrs T. C. Coogan, Mr. and Mrs. George Cope, Miss Cope, Miss Jennie Craig Paul Pennoyer, Jr. and Mrs J. O Cadman, Mr. and Mrs. Ernest Folger, Mrs J. A Folger Mr and Mrs. R. S. Knight, Mr. and Mrs. W S. Kenny, Mr. and Mrs W B. Hamilton, Mr and Mrs. Newton Koser, Mr. and Mrs Harry Knowles, Mr. and Mrs . B McChesney, Miss McChesney Mrs Snail Barranga, Mr and Mrs George Perkins Jr., Mr. and Mrs. George Greenwood, Sterling Campbell Professor and Mrs. G. M Stratton, Miss Alice McChesney, Mr. and Mrs. Richard Derby.

UNIQUE WEDDING.

A double wedding took place at 8 o'clock last evening in the German Lutheran Church, when Miss Hattie Taube became the bride of Charles F. Hearther and Miss Emma Hearther was married to Otto Taube Jr. Rev Theodore Backus, pastor of the church, performed the ceremony and Miss Louise Hearther acted as bridesmaid for her brother's bride, while Ernest Hearther was best man Miss Agnes Ahrens was bridesmaid for Miss Emma Hearther and Norman Kidwell was best man for Otto Taube.

The brides wore pretty gowns of white silk mull over white taffeta and white tulle veils, fastened with lilies of the valley . They carried flower bouquets of the same dainty flower.

After the ceremony a pretty reception was given by Mrs. Frederick Hearther and Mrs Otto Taube, mothers of the young couples, at the future home of Mr and Mrs Otto Taube Jr, Grove and Thirty-eighth street.

The young people will reside in this city.

BRIDGE PARTY.

Mrs. George Greenwood was hostess recently at a delightful bridge whist party After an enjoyable game the first prize was secured by Miss Bessie Palmer and the consolation prize was awarded to Harry Adams

The guests included Dr. and Mrs. Charles Minot Cooper Mr and Mrs. George S Wheaton, Mr. and Mrs Robert M Fitzgerald, Mr. and Mrs. William Hamilton Morrison Captain and Mrs. Charles Minot Goodall, Mr. and Mrs. Harry Adams, Miss Elizabeth McNear, Miss Church, Miss Bessie Palmer, Arthur Goodall and Charles P. Hubbard.

CHERRY FETE.

Mr and Mrs J H Boden will throw open the hospitable doors of their Haywards home for a large "cherry fete" to be given Saturday afternoon, June 4 The affair is planned for the benefit of the Trinity Episcopal Mission fund and a number of prominent society women, including Mrs. Will Meek, are interested in making the affair a great success Special cars will run from Twenty-third avenue to Haywards from 3 o'clock in the afternoon until 7 in the evening

STUDIO MUSICALE.

An enjoyable musicale was given recently at the Roosevelt, one of the most popular studio buildings in San Francisco. Miss Flora Bell, the talented china painter of Oakland, was the hostess and those who participated in the program included Miss Caroline Little, Mr Salmon the pianist and Mr Cogswell, the baritone. Miss Rose Shallott Mitchell of New York contributed several mandolin and guitar solos

WEDDING ANNIVERSARY.

Mr. and Mrs Frederick M. Benner celebrated their fiftieth wedding anniversary yesterday in a delightful way at their home. The entire family were present at the re-union and a son and daughter, Edwin Benner and Mrs. W. O. Atwater, were present, coming from Honolulu for the event.

WHIST TOURNAMENT.

Lincoln Annuity, No. 3, will give a whist tournament Tuesday evening, June 14 and many valuable prizes are offered

A PRETTY WEDDING.

The home of Mrs. Charles W. Armes Jr., 1127 Fifth avenue, was the scene of a very pretty wedding yesterday, when Miss Edyth Vernon Ward, sister of Mrs Armes, became the bride of Professor Edmond C Nell of the University of California.

The ceremony was performed at 4 o'clock in the afternoon, the Rev. Carson Shaw officiating. A beautiful arch of blue and gold was formed, under which the young people plighted their vows and throughout the reception room and dining room the color scheme chosen for the decorations was pink and white.

The bride wore an elaborate gown of white chiffon and carried a shower bouquet of white bride's roses. The bridesmaid, Miss Edith Marjorie Armes, wore a dainty white gown and carried pink sweet peas.

Professor William D. Armes attended the groom. Telegrams of congratulation were received from many Eastern and California friends, including Governor Pardee and Rev. Carroll Davis of Illinois.

Prof. and Mrs. O'Neil will make their home in Berkeley, where Prof. O'Neil is head of the chemistry department at the University of California.

Mrs. O'Neil is the daughter of Mrs. Alexander Hamilton Ward and is the possessor of a splendid soprano voice, which has been carefully cultivated by study in the East.

PERSONALS.

Mr. and Mrs. Edward Barry have returned from a trip to Los Gatos.

Mr. and Mrs. E. M. Walsh have just returned after a delightful visit of several weeks to Honolulu.

P. J. Nichols and his daughter, Agnes left for Chicago this morning. They will make a tour of the East and on the way home will visit the St. Louis Exposition.

Mr. and Mrs. Percy G Bruce, Mr. and Mrs Al Gibbs and L. D Manning will leave Friday on a camping trip to the Blue Lakes. They will be gone four weeks.

Mr and Mrs Gustav Gutsch of 2055 Clinton avenue, Alameda, will leave June 1 for St Louis. They will visit New York before their return.

ABRAHAMSONS
OAKLAND'S MOST POPULAR STORE.

Just Received
New Alpaca and Cravenette Ulsters—just the thing for traveling.

Our Sacrifce. Suit Sale Without an Equal

It is a well known fact that manufacturers in the East are sacrificing their high class novelty suits earlier than usual.

We have taken advantage of this opportunity and follow in their footstep. The well known character of the class of suits we are selling ought to stimulate every lady to buy their suits now at this sale For never in the history of this store's business have suits, new seasonable suits, been offered at such astounding values.

S. E. Corner Thirteenth and Washington Streets
AND 465-467-469-471 THIRTEENTH STREET

"THE ROYAL BOX SCORES A SUCCESS.

"The Royal Box" is attracting much attention this week at Ye Liberty and is gaining for the Neill company additional laurels. The play is a charming one, with plenty of exciting situations and witty dialogue. In the hands of the Neill company it becomes the living reality and one hardly realizes that it is all on the stage. Mr. Neill as "Clarence, the actor," has not had such a good part in some time and it is gratifying to his admirers that he should select "The Royal Box" for the closing of his season.

The last performance of "The Royal Box" will be given on Sunday evening. On Saturday afternoon there is the usual matinee and this week it will be of special interest because of the pictures of Mr Neill and Miss Chapman that are to be given away

The laughing season at Ye Liberty Playhouse will begin next Monday evening. At that time Harry W. Bishop's new company of players will make their first appearance, presenting the funniest of all farces, "What Happened to Jones"

The new company looks like a good one. There are at least ten names on the list that stand for ability and cleverness. Of the ladies, one who knows, declares they are all handsome and talented and of the kind to give comedy full swing

Miss Louise Brownell, who plays the leading part in the first play, was one of the favorites of the Neill company during its season in San Francisco two years ago. Miss Brownell made her stage debut in the Neill company and up to last fall was always identified with Mr. Neill's organization. She is a San Francisco girl, well known in society and her debut created one of the theatrical sensations of the year

MAKING PLANS FOR FESTIVAL.

The committee of business men, headed by M. L. Schlueter, who are promoting the midsummer carnival are getting very busy and their preparations are moving along rapidly Idora Park, which is admirably adapted for the purpose, is being transformed into a veritable fairyland. A large force of artists, artisans and electricians are now finishing the work of construction, decorations, etc.

The grounds will be a blaze of glory, as the lighting system is planned upon an extensive scale. Commencing at the gate the pretty graveled walks will be flanked with parallel lines of artistic Moorish columns They will extend along the serpentine walks and will be strung all along with loops of vari-colored incandescents, terminating in the "Plateau of Pleasure," to the south of the theater, where the multifarious shows and attractions of the Nat Relas Southern Carnival Company will be seen. Facing this plaza on the north will be the "Industrial Esplanade." The latter should prove an interesting feature, as it will include many attractive booth exhibits and displays of merchants and manufacturers.

Mr. Schlueter is meeting with much encouragement from business men, who are securing space for their exhibits and doing all they possibly can toward the success of the big summer festival. The carnival will open on Monday, June 13, and run two weeks.

Don't Elect

to tread the misery mill of the coffee toper when you can have your delicious, hot, black, strong

POSTUM
Food Coffee

and be rid of all the old coffee ails, hale, hearty and happy, sleep sound, and wake up refreshed and springy, breath sweet, head clear, stomach — won't know you have one when the stomach ails are gone.

And you won't miss the coffee a bit for well boiled **Postum** is delicious and really works wonders where the coffee drugs (unsuspected) have torn down your nerves and strength.

Postum is a powerful rebuilder.

There's a reason.

Get the little book, "The Road to Wellville" in every pkg.

TO-NIGHT

Macdonough Theatre

CLEVEREST AGGREGATION OF TALENT EVER BROUGHT TOGETHER ON ONE STAGE IN OAKLAND.
THREE HOURS OF FUN AND AMUSEMENT FOR 50c.

LOMBARD BROS. . . . . Irish Comedians
HEARN & LEWIS . . . . . Monologists
J. WILLIAMS . . . . . Son of Bismarck
FELLOWS & WALKER . . . . . Chinese Comedians
MARCO BROS . . . . . Novelty Act
CHARLES HILDESLEY . . . . . Principal Tenor from Savoy Theater, London
NAGLE & ADAMS . . . . . Novelty Juggling
H. S. BARNETT (Manager Star Theater) . . . . . Vocalist
MISS IRENE FRANKLIN . . . . . Cornetist
THOMPSON SISTERS . . . . . Singers and Dancers
A. E. PECK (Manager of Pex) . . . . . All by Himself
HICKMAN AND LEDDY (Misses) . . . . . Dancers
GORDON AND GILBERT . . . . . Dutch Comedians
ELKS QUARTETTE . . . . . Leaders among Amateurs
LEO CARRILLO . . . . . Animal Imitations

One Price, 50c

NOTHING EXTRA FOR RESERVED SEATS—GET THEM EARLY BEFORE THEY ARE ALL GONE.

TO-NIGHT

BROKE STATUETTE AND ROLL OF BILLS FELL OUT.

An old woman living at St. Cloud, supposed to have a certain fortune, died at her nephew's house, apparently leaving only a lot of objects of art. A second nephew made no claim for a heritage but asked for a little statuette in clay as a souvenir. He took possession of the statuette and his domestic accidentally broke it into fragments. Eleven bills of $1000 francs each fell to the floor. The other nephew is now claiming half the sum.—Paris Cablegram to New York Herald.

MEAT QUOTATIONS

Beef and Mutton lower; Veal, Pork and Lamb easier.

Rib Steak	3 lbs. 25c
Beef Roast	8c
Beef to boil	5c, 6c and 7c
Round Steak	11c
Loin Steak	12½c
Porter House	15c
Mutton Chops	10c
Shoulder Lamb	7c
Legs Veal	11c
Legs Mutton	12½c
Pork Steak	12½c
Pork Roast	11c
Sausages	3 lbs for 25c
Prime Rib Roast	12½c

VINCENT'S MARKET
853 WASHINGTON ST.
Phone Main 161.

DEATH SUDDENLY CLAIMS CONTRACTOR.

William M. Coulter, the well-known bridge constructor, met with a fatal accident while superintending the construction of a wharf in San Francisco last Wednesday. He was directing his men at some work when a timber, which was insecurely braced, gave way and struck him with such force as to fracture the skull, the injury causing death a few hours later.

Mr. Coulter was recognized as an authority on matters pertaining to the construction of bridges and wharves and was often consulted by contractors engaged in such work.

His numerous friends will learn with sorrow of his sad and untimely end. Only 38 years of age, his mental and physical powers unimpaired, with a bright and brilliant future before him, he was at a moment's notice called by death. He was a model young man and had a host of friends in lodge circles. His funeral was largely attended.

A Matter of Health

Modern scientific medicine recognizes (1) that disease is most frequently transmitted by dust and dirt, (2) that the ideal method of getting rid of disease germs is by removing them (asepsis) rather than trying to kill them (antisepsis) Fumigations attempt to destroy; the compressed air removes. The simplicity and efficiency of the method will recommend it not only for household purposes, but also where cleaning is necessary as a sanitary measure.

COMPRESSED AIR HOUSE CLEANING COMPANY,
464 Thirteenth Street (Smith's Book Store.)
Telephone Main 707.

NEW MINISTER AT THE MACDONOUGH.

When a successful comedy drama has passed the second mile-stone on its path and the third is announced with the word "success" stamped all over it, what is the press agent to write further? All Oakland by this time knows that Denman Thompson's and George W. Ryer's "Our New Minister" had a most prosperous run last season, and that it was presented here at the Macdonough before a crowded house. It will be good news to theater-goers of Oakland and vicinity to know that "Our New Minister" will again be presented on June 10, 11 and 12, coming direct from its phenomenal four-months' run. This new play has rushed straight into the heart of everybody. Here is a lovely drama, presented in so low a key that the effect is overwhelming. As with "The Old Homestead" it deals with its tale of rural life and treats its subjects in the same charming manner that made the former the most successful of American plays. All the favorites of last year's great cast will again be seen.

MAUDE ADAMS.

Inasmuch as it was found necessary for Maude Adams to give up, at least temporarily, her heavy role in "The Pretty Sister of Jose," the admirers of this clever and wonderfully individual artist are to be congratulated that she will be seen here upon the occasion of her forthcoming engagement at the Macdonough Theater on Friday evening, June 17, in "The Little Minister," for it is in this play that Miss Adams has the reputation of being pre-eminent. Of her Lady Babbie it has the reputation of being the most bewitching of stage creations. It stands alone, as Miss Adams herself does. To see Miss Adams in this character is to fully realize how companionable the two are It has frequently been remarked that if there were a real Lady Babbie she would probably play Maude Adams as well as Maude Adams plays Lady Babbie, for Mr. Barrie's heroine is a remarkable little actress.

Sold on Merit

At high-grade grocers

CHURCH PEOPLE TO ENJOY PICNIC.

The parishioners of St. Francis de Sales Church will hold their annual picnic at Sunset Park in the Santa Cruz mountains on Wednesday, June 29. The train will leave at 8.30 a. m. A brass band of eight pieces will furnish the music. The committees are as follows.

Arrangements—Rev. Father McSweeny (chairman) P J. Ryan, D. Crowley, P. N. Hanrahan, R. Montgomery, C. F Chisholm, B. McFadden E Hogan, L. Moriarity, J. Lamping, James Keller, J. Coakley, N. Gallagher, E Dolan, E. Fitzgerald, M Spencer, C. Fleweger, Rev. Father Cull (secretary).

Printing and Advertising—P N. Hanrahan, P. J Ryan R. Montgomery, J Kenney, C. F. Chisholm.

Prizes—N. Gallagher, M. Spencer, J Keller, J. Lamping.

Games—Rev. Father Cantwell, D. Crowley, C. F. Chisholm, M. Guthrie

Music—P J. Ryan, P. N Hanrahan, Ed Dolan, Rev. J. Cull (secretary).

SENSIBLE WAY TO CURE CATARRH

Hyomei Medicates Air You Breathe and Kills All Catarrhal Germs—Costs Nothing Unless It Cures.

Do not take medicines into the stomach to kill catarrhal germs in the head and throat. Air alone can reach these germs. Medicated with Hyomei and breathed through the neat inhaler that comes with every outfit, the air goes to the most remote air cells of the head, throat and lungs, and completely destroys the disease germs. Hyomei will cure. When you get a Hyomei outfit, Osgood Brothers will give you a signed receipt, agreeing to refund the money in case it does not cure catarrh and other disease of the respiratory organs. This is the strongest evidence that they can offer as to their faith in Hyomei—to pay for it themselves in case it does not cure.

BERKELEY SUBURBAN NEWS UNIVERSITY

WILL OPEN A SEA-SIDE LABORATORY.

Professor Jacques Loeb Will Study Marine Creatures in An Effort to Discover Life Problems.

BERKELEY, June 2.—The marine biological laboratory at San Diego where so many remarkable experiments into the nature of the marine life of the Pacific Ocean were conducted last year, is to be opened again this summer.

Dr. W. E. Ritter of the department of zoology is to have charge of the work again and with the assistance of a competent staff even better results than were obtained a year ago are expected. So important has the work become that an effort to secure a $50,000 appropriation is now being made in Congress at Washington.

A large part of the results sought by Dr. Ritter in his experiments are to be used by Dr. Jacques Loeb, the great biologist of the University of California in his investigations into the problem of life origin.

The San Diego Chamber of Commerce is assisting the marine laboratory financially.

The principal part of Dr. Ritter's work will be an investigation of the various forms of marine life in the Pacific Ocean. The investigations have already disclosed several new species heretofore unknown to science. Besides this the ocean currents and the composition and temperature of the sea water at various times of the year will be recorded.

WHERE STUDENTS ARE SUMMERING.

BERKELEY, June 2.—Audubon J. Woolsey of the University of California has returned from a flying trip to the Exposition and through the East.

Lawrence Kennedy, a junior at the State University, is in Placer county on a business trip.

Irwin McCray has gone to Arizona to engage in mining.

Hubert Keon, a member of the staff at the University Agricultural College, has gone to Humboldt county to take charge of a large dairy.

Eugene R. Hallett, editor of this year's Blue and Gold, the annual University publication, has gone to his home in Los Angeles where he will spend a few days before leaving for the Exposition.

Irving Metzler, a prominent college student is spending his vacation travelling for a firm throughout the State.

Lambert Coblentz, who graduated from the University of California this term, is a chemist at the San Francisco Sugar Refinery.

Arthur Price, a graduate of the University who is well known for his literary work, has engaged in newspaper work in San Francisco.

W. C. Crittenden has returned from a bicycle trip through the San Joaquin Valley.

H. E. Jones, a graduate of the University is here from Sacramento on a short visit.

Professor E. J. Wickson and his sons are spending their vacation on a tramping trip to the Yosemite.

George Spencer has returned after a two years' trip to Ukiah.

The news has been received here of the serious illness at Juneau, Alaska, of Bart Thane, formerly a prominent football player at the University.

Professor J. B. McCullom and J. W. Basore of the State University, are taking a trip in the Yosemite Valley. They are now stopping at Crockers, Sequoia.

Mr. and Mrs. W. M. Titcomb of 2627 Channing way has left for their home in Salt Lake City.

John Service of the University of California has gone to Madera.

Dr. Emma S. Mackay is visiting in Chicago.

Dr. E. L. Loring will leave on July 2nd for a visit of several weeks at Camp Vacation.

REV. B. FAY MILLS TO PREACH NEXT SUNDAY.

The Rev. B. Fay Mills, formerly pastor of the First Unitarian Church, in this city, is scheduled to preach three times next Sunday at Golden Gate Hall, in San Francisco, at 11 o'clock in the morning, 3:30 in the afternoon and 7.45 in the evening. The well known preacher is at present at Denver, but will come on in time to keep this engagement.

AMATEUR PLAYERS.

Berkeley High Graduates Appear at the Macdonough.

BERKELEY, June 2.—The presentation of "The Rivals," Richard Sheridan's famous comedy, by the members of the graduating class of the Berkeley High School last night was a brilliant success. The Macdonough Theater was well filled by the senior class and their friends. An address by the class president, Fred Fisk, was very well received.

The play, which has been looked forward to with great interest, exceeded all expectations. Every member of the cast seemed particularly fitted for his part.

Bourdor Walden, as Sir Anthony Absolute, the domineering and headstrong father of his extremely tractable son, made a decided hit, taking his part with the air of a professional. Renwick Brack, Captain Absolute, was very well adapted to his part.

Francis White Faulkland, the anxious lover of Julia, with his unreasonable fears, made some very funny scenes.

George Kerr took the part of Bob Acres with great ability, and caused great merriment with his bold bragging.

Hugh Downey spoke the Irish brogue of Sir Lucius to perfection.

Fay, Davis and Thomas Oliver Lansing, Tom Steele and Roland Lanet made some clever situations.

Mrs. Malaprop, Julia Andruss, did some very good work in her difficult part.

Rowena Elston made an admirable Lydia Lanquist and sustained her part well from the beginning to the end.

Josephine Seaman as Julia was very clever.

The play reflected great credit on Vere Hunter, the coach.

Pitchers in royal doulton ware show very weird effects. They are tall and slender in shape and are colored a rich deep brown. Decorations of mysterious figures are on one side, perhaps a witch with a pointed hat leaning over a caldron, a gypsy or the Pied Piper of Hamelin with his pipe and his rats.

ORCHARD OF DATES.

University of California is Conducting Tests.

BERKELEY, June 2—Professor Arnold V. Stubenrauch, superintendent of agricultural experiment station for the University of California returned to Berkeley today after a fortnight spent in the South, where he attended to the planting of a date palm grove at Mecca, in Riverside county, on the verge of the Colorado Desert. Here, 200 feet below sea level, under idealic conditions, closely akin to those of the native haunts of the date palm in the Sahara Desert, 156 offsets brought from Africa have been planted in a co-operative experiment undertaken by the United States Bureau of Plant Industry and the University of California Agricultural Department.

On this plantation, which will take years to mature will be demonstrated the value of this industry for California. Although only 15 acres have been decided to the agricultural experts, there is abuncant room for unlimited date groves. Professor Stubenrauch says that on the Colorado Desert with ample artesian water and a tropical sun, dates can be raised equal in quality to the fruit of the Old World and in such quantities that it will supply the entire present demand of the United States, which is now satisfied almost entirely by the product of the Mediterranean lands.

The planting of the shoots from the Sahara in Californian soil has been an extremely delicate operation, but it is believed that the work was a complete success. The suckers arrived in good condition, some of them grown and bearing blossoms. They have been wrapped in burlap and excelsior in order to protect the dainty tops from the burning rays of the sun, which comes down at a temperature of 100 degrees in the shade. These coverings will be left on the palms until the new growth burns through the excelsior and the plants regain their vigor. For six weeks it will be necessary to give this most careful attention, and they will have to be copiously watered from the big well on the property, which turns out 187 gallons a minute. The soil of the date plantation is loose and sandy and will have to be improved only by the planting and plowing in of green manure crops to make the additional humus. Only forty acres have ben utilized for the dates. It is the intention of the authorities to try table grapes and figs in the same place.

INN FOR STUDENTS.

Large Hotel to Be Erected for Collegians.

BERKELEY, June 2.—A number of capitalists are interested in a project that is rapidly taking shape and will before the year is out result in the establishment of a large hotel and student inn in West Berkeley.

It is proposed to have accommodations for five hundred guests in the hotel and to devote attention to the cusine, as it is claimed by those who are behind the move that there is no first class restaurant now in Berkeley.

Another feature of the place is to be the inn which is to be modeled after the Harvard Inn which is so popular with Eastern students. As the site for the new hotel, on the northwest corner of University and San Pablo avenues is outside the mile limit, the promoters of the establishment anticipate no difficulty in securing a license. Connected with the inn is to be a billiard parlor and bowling alley and other features calculated to attract the students.

ARE NOW READY FOR HIGH SCHOOL.

BERKELEY, June 2.—Interesting exercises were conducted by the graduating class of the McKinley School this afternoon. The following was the program:

Song, "Spread our Republic," class; "Love of Country," class, address by class president, Randall Laymon; song, "Sailor's Song," class; recitation, "The Jousting of the Graduates," Lorraine Andrews; remarks, T. H. Crawford; song, "The Tailors," boys; remarks, Lontine Rickard; response, Principal Biedenbach; song, "The Old Guard," class; remarks, Mr. S. D. Waterman; song, "Farewell to the Forests" quartet; address and presentation of diplomas by Dr. Allen, song, "Old Black Joe, class

The members of the graduating class are: Frank Agar, Alan Clarke, Lee De Camp, Clarence Flagg, Elbert Forbes, Ray Fortier, Chancellor Grady, Willie Grieg, Thomas Haines, Stanley Hall, Harold Hawkins, Hal Harding, Chandler Harrison, Harvey Heilborn, Calvin Holmes, James Howard, Mildred Le Grange, Randal Laymon, Irving Norton, Stanley Robinson, Monroe Sather, George Siebecker, Will Stone, Edward Steer, Seymour Trowbridge, Eddie Wade, Donald Catton, Lorraine Andrews, Hattie Bost, Margaret Buckham, Ethel Burns, Alice Hiestand, Janita Jarnette, Sylvia Knowlton, Brita Lindblom, Katherin McKee Ethel McKenzie, Ada Miller, Leontine Rickard, Lelia Patton, Edna Root, Isabelle Rutherford Eva Sherwin.

NEW HOMES FOR COLLEGE TOWN.

BERKELEY, June 2.—Two new residences are shortly to be erected in this city. Miss Annie C. Edmonds has awarded the contract to George K. Tufts & Son for the construction of a two-story and attic frame building on the corner of Parker and Regent streets. The house is to be completed in sixty-four working days and is to cost $5,497.

A. H. Broad is to erect a two-story and basement frame dwelling on University Terrace for Jerome C. Ford. The residence will cost $5,000 and is to be finished by the middle of August.

AN EMERGENCY HOSPITAL IS PROPOSED.

Berkeleyans Aroused Over Shocking Manner in Which Injured Persons Have Been Treated.

BERKELEY, June 2.—A number of public spirited citizens will assemble tomorrow night at the home of Mrs. Clara Partridge, a school teacher in the local department who resides at 2413 Milvia street, to take steps toward the organization of an emergency hospital. Officers will be elected and preparations made to raise funds to defray the expenses of the project.

The need of a local hospital, centrally located, has been made apparent during the last few days on account of numerous accidents. At the time Professor Marius Spinello was injured by the Key Route electric train the surgeons were compelled to temporarily amputate his limbs on the sidewalk. This was done in the presence of hundreds of people who thronged about the unfortunate man.

Charles French, a teamster, fell from a wagon while in an intoxicated condition on Decoration Day and was thrown into jail instead of being immediately placed in a hospital. He subsequently died of his injuries at the receiving hospital in Oakland.

It is expected that the announcement of the meeting will call out a number of citizens.

NATIVE SON ELECT THEIR NEW OFFICERS.

BERKELEY, June 2.—At the regular meeting of Berkeley Parlor, No. 210, the following officers were chosen to preside over the destinies of the order for the ensuing term:

Past president, Robert T. Welch; president, George Stutt; first vice-president, R. A. Berry; second vice-president, A. De V. Wilson; third vice-president Frank Fagan; treasurer, A. Weshe; recording secretary, Frank McAllister; financial secretary, F. B. Heywood; trustees, Charles Bryant and Harry Hoffman, surgeon, Dr. Frank Woolsey

COLLEGE LITERARY MAN HAS RETURNED.

BERKELEY, June 2.—James Hopper well known as a former University of California athlete and student editor, who is a member of the editorial staff of McClure's Magazine of New York returned to Berkeley today after an absence from the coast of seven months. This period he has spent as a reader for the McClure Company, besides doing writing of his own. His Philippine stories which are now appearing in the magazine, will be incorporated in a book and issued by the McClure publishers.

HAYWARDS, SAN LEANDRO, EMERYVILLE, FRUITVALE, GOLDEN GATE

FRATERNAL NEWS OF ELMHURST.

RED MEN HAVE DRILL CONTEST—COMPANIONS OF THE FOREST MEET.

ELMHURST, June 2.—At Red Men's Hall last Tuesday night the Comanche Tribe of Elmhurst and the Cherokee Tribe of Berkeley held a drill contest for a purse of $50. Although the work of the local team was, if anything, superior to that of the Berkeley team, the latter won the prize. An error on the part of the Comanches' lost the day.

Despite the defeat, however, the home tribe allowed no signs of their disappointment to mar the festivities of the occasion and the banquet served afterwards was enjoyed by all. Covers were laid for one hundred and fifty and every chair was taken. The table and the hall were beautifully decorated with flowers of every kind and in great profusion.

The drill work of the Comanches' called forth cheers from the onlookers, and the applause was by no means undeserved. The Cherokees' were also greeted with rounds of applause.

COMPANIONS OF THE FOREST.

Elmhurst Circle, Companions of the Forest, met last night at Redmen's Hall and initiated ten candidates. Since Mrs. C. S. Alvord has filled the chair of Chief Companion thirty-two candidates have been initiated, which is an excellent showing, inasmuch as she has only held the position since January. So gratified are the members with the progress of the circle during Mrs. Alvord's administration that they have unanimously desired her to accept a second term at the expiration of the present, on July 1.

Following the initiations a banquet was served and a most enjoyable evening spent.

IMPROVEMENT CLUB TONIGHT.

Tonight the Elmhurst Improvement Club will meet and elect four delegates to the Alameda County Association. A report by the committee on the matter of establishing a sanitary district for Elmhurst will report.

At the meeting of the Alameda County Association last Friday night in Oakland James J. O'Toole, president of the Elmhurst Improvement Club was elected second vice-president of the former organization.

GO TO YOSEMITE.

Mr. and Mrs. W. H. Dyres of 1218 East Twentieth street left yesterday for Yosemite to be gone two weeks.

CALIFORNIA WHEATINE
"Is honest"
Made in California.
2 lb. packages.
All high-class grocers.

BOARD HAS BUSY MEETING.

WAGON TAX ORDINANCE READ AND APPROVED—OTHER RIGHTS GRANTED.

EMERYVILLE, June 2.—The Board of Trustees which met last Tuesday night in the adjourned meeting had several important questions submitted. The first was relative to the grading of Lulu avenue and Forty-seventh street and all the streets east of these two streets. The petition was read and acted upon favorably. Work will probably begin in a short time.

TRUCK AND WAGON TAX.

The truck and wagon tax which has been talked of was last night introduced in the Board of Trustees' meeting and acted upon. The ordinance was passed and the following rates were fixed. For trucks the yearly tax is set at $5; for two-horse vehicles or carriage, $2.50; and for one-horse expresses $1. This will reduce the rate now paid by the carriers by almost 66 per cent for the year and enable all to meet the demand for trucking and express work.

APPLICATION FOR GRADING.

The Ransome Company made application for the grading of Thirty-seventh street near San Pablo avenue and Market. The petition was read and acted upon favorably. The company asks for permission to grade about 150 feet on Market street.

FORESTERS.

The Foresters of America Camp Emeryville, No. 218 meet Tuesday evening for their regular weekly convocation. Fully sixty-five members were present. There were four candidates who received the initiation into the mysteries of the woodchopping brotherhood.

Stories are current that Frisco Lind who has been taking a day off for the past year owing to his having been ruled off the track will soon be re-instated. Lind claims that he was in no way to blame for the occurrence and says that he has never acted in any unfair manner in connection with the racing game. Lind's friends are all of the same opinion and claim that some mistake was made when the well known trainer was ruled off. Lind is known to be one of the most expert trainers of horses that has ever been connected with the track and his many friends will be glad to see him back again on the turf. From various sources it is learned that Frisco Lind's reinstatement is not far off.

BAND CONCERT.

The program for the band concert in City Hall Park tonight is as follows:

March—"Soldiers' Chorus from Faust". ..... Gunod
Overture—"Lustpiel" ..... Keler Bela
Potpourri—"The Happy Minstrels".... ..... P. Lange
Waltzes—"Espanita".. ..... Rosey
Gr. Fantasie—"Arbesque" ..... Olker
Rigoletto Selections..... Verdi
March—"M. H. A."..... Hall

Band, First Regiment Infantry, N. G. C. George W. Hollister, Bandmaster.

BOARD OF TRADE MEETS.

FRUITVALE'S NEW ORGANIZATION ELECTS OFFICERS AND MAKES PLANS.

FRUITVALE, June 2.—Tuesday night the newly organized Board of Trade met at the office of W. E. Rudell. A. Lorsbach was appointed temporary chairman and an election of officers was then held.

The following were elected: President, A. Lorsbach; vice-president, W. S. Dunlevy; secretary, W. S. Dumont; treasurer, H. A Plether. A committee on by-laws was appointed and consisted of the following gentlemen: Geo. J. Hans, Dr. D. Crosby, Col. Lynch, E. H. Marwedel, Geo. E. Lund. An executive board will be elected at the next regular meeting, to be held in the same quarters on Tuesday night, June 7.

A communication was received from the State Board of Trade, inviting the Fruitvale board to attend the general conference in Sacramento June 18th. Action will be taken and delegates appointed at next meeting.

Speeches were made by E. H. Marwedel and A. Lorsbach. The spirit is strong in all to boost Fruitvale and the meeting, at which at least forty prominent business and profession men were present, was a very enthusiastic meeting. There is no doubt but that the organization will be productive of much good to the community.

HOTEL ARRIVALS.

ALBANY—Mrs. C. A. Dalzell, Portland, Ore.; Mrs. Emma Balch, Chicago, Ill.; Dr. C. A. Wills and wife, city; V. Blake, San Francisco.

ARLINGTON—M. H. Goddard, San Francisco; J. P. Harham, Los Angeles; L. R. Tilghman, Portland; C. C. Thomson and wife, San Francisco; W. G Reed, San Jose; Sam. Saul, Madera; David Jones, Virginia City; Joseph Gibson and family, Salt Lake.

CRELLIN—D. Abbott, S. C. Santer, San Francisco; Frank Reelly, Chicago; Charles F. Plummer and wife, J. W. McDougall, Charles Grant and wife, San Francisco; J D. Straun, City; W. H. Walters and wife, Chicago; Joseph Bash, San Francisco; George D. Herrick, Eureka; M. A. Maclean, Livermore; J. M. Curdy, San Francisco.

GALINDO—E. L Storey, Los Angeles; Mrs. Watson, London, England; Fred F. Getz, Oakland; Thomas Fallon, San Francisco; C. Johnson, San Jose.

METROPOLE—E. A. Beirs, New York; Dr. W. P. Willard, San Francisco; Miles Standish, Mrs. Miles Standish, Allen M. Standish, Oakland; H. H. Noyes and family, Georgetown, Mass.

TOURAINE—A. J. Bledsoe, wife and mother, Alexma Dunnig, San Mateo; P. W. Senour, Pasadena; Louis Willen, New York.

One of the prettiest of spring coats shown for a small girl is in pongee in the neutral color. The coat is made in the Mother Hubbard style, the skirt accordion-plaited and hanging from a short yoke that is completely hidden by a deep collar covered with handsome coarse ecru lace.

WOODMEN MET IN FOREST.

HELD IMPORTANT MEETING AND INITIATED SEVERAL NEW MEMBERS.

GOLDEN GATE, June 2.—The Woodmen of the World met last Tuesday night in the regular weekly convocation. Several candidates were initiated. Plans were discussed as to the banquet to be held here in June but nothing definite was decided upon.

GATES AT CROSSING.

The much talked of gates that have been working and then were suppressed on account of a disagreement between the railroad people and the transit people went into commission yesterday. The new position where the gates have been installed which is within six feet of the track, meets with the approval of the citizens. The danger of accident is much lessened and gives the side streets a free opening.

POLICE STATION.

The repairs on the new police station have been practically completed. The paint, both inside and out, has been layed and the new headquarters are in a most finished condition. The work was done, both in the building and in the laying of the foundations by Mr. Quigley, who is one of the prominent and most trusted members of the Oakland police department. He was formerly a carpenter by trade and the erection of the new building is one which should be to his credit.

FORESTERS' PICNIC.

The Foresters of America Camp No. 49 will hold their annual picnic at Freeman's Park, June 11. Great preparations have been made to make this one of the most successful picnics that the camp has ever held.

FREEMAN'S PARK GAMES.

Of late the management of Freeman's Park has been taxed in trying to meet the demands for games on the diamond. Saturday the grounds were filled all day and nearly every day this week there is a date ahead. Next Sunday the Turfs will probably cover the diamond in competition with a San Francisco team. Saturday the Sullivans are scheduled. Soon the Alameda Bowling Team will be seen on the grounds meeting one of the local amateur teams.

It is in accord with the eternal fitness of things that ghosts should walk in the dead of night.

SHAKE INTO YOUR SHOES
Allen's Foot-ease, a powder. It cures painful, smarting, nervous feet and ingrowing nails, and instantly takes the sting out of corns and bunions. It's the greatest comfort discovery of the age. Allen's Foot-Ease makes tight or new shoes feel easy. It is a certain cure for sweating, callous and hot, tired, aching feet. Try it today. Sold by all druggists and shoe stores. By mail for 5c in stamps. Trial package FREE. Address, Allen S. Olmsted, Le Roy, N. Y.

SAN LEANDRO ITEMS.

THE DAY'S DOINGS—COMING EVENTS OF A FRATERNAL NATURE.

SAN LEANDRO, June 2.—The entertainment given last night by the pupils of St Mary's Convent was an extremely successful affair and was attended by a large concourse of people.

The young folks, who have been rehearsing their work for weeks, outdid themselves and as a consequence the entertainment went through without a hitch. The closing exercises of the convent were held and certificates presented to graduates.

GOOD TIME PLANNED.

The third annual picnic of the Ladies' of S. P. R. S. L., Council No. 1, is to take place at San Lorenzo Grove on Sunday, June 12. On this occasion a special feature will be dancing in the style of Portugal and special music, which the San Leandro Band will furnish. American dancing will also be indulged in.

The ladies of the society are making the necessary arrangements and under their able management the outing cannot fail to be a great success.

NEWS NOTES

There seems to be a dearth of cherry pickers here and orchardists are looking to the outlying districts for men to work. As good wages are paid and the work is pleasant and healthful, even though monotonous, there will probably be an influx of young men from the cities, who will spend their vacations in cherry picking, combining all the delights of a summer's outing with profitable employment.

Barberio and Marshall are making improvements on their place of business.

J. Reid now occupies the upper flat of the Stone cottage on Chumalia street.

J. Vogel was in town recently.

CHILD IS ILL.

The infant daughter of Mr. and Mrs. Ford of 886 Milton street is very ill with pneumonia.

CLICQUOT
CHAMPAGNE
The Banquet Brand
SEC Yellow Label BRUT Gold Label
A. VIGNIER CO., Distributors
SAN FRANCISCO, CAL.

WEDDING BELLS IN HAYWARDS.

YOUNG COUPLE CHOOSE MONTH OF ROSES FOR THEIR NUPTIALS.

HAYWARDS, June 2.—Yesterday afternoon John G. Silva and Virginia Jacintho were united in marriage by Rev John A Lally.

The ceremony was performed in the Catholic Church and was followed by a sumptuous repast at the home of the bride's parents on D street.

The young couple left for Sacramento, where then honeymoon is to be spent. They may decide to take up their residence there.

A large number of friends and relatives were present at the wedding and at the dinner afterwards.

The groom is a popular young man of 21, and has been engaged in the laundry business for some time. The bride is an accomplished young women, very popular in social circles. She is about 19 years of age.

A CHERRY FETE.

One of the most delightful outdoor affairs that has been planned here for some time is the cherry fete, to be held of the delightful home of J. H. Boden on next Saturday afternoon, from 3 to 7 o'clock.

All who attend will be given the privilege of eating as many cherries as they wish, picking them from the trees themselves.

There will also be numerous attractions, including the Masonic Home band, colored singers and other novel features.

The entertainment is given for the benefit of Trinity Episcopal Mission building fund.

Owing to the unusual character of the fete and on account of its worthy object the attendance will doubtless be very large. The grounds of the Boden residence are spacious, however, and will no doubt be adequate to accommodate the crowd.

ALL READY FOR THE OUTING.

All arrangements have been made for the picnic of Thyra Lodge, No. 9, Society Dania, to be held at Mt. Eden Grove next Sunday. It is intended to make this the event of the season in Scandinavian circles and the grove has been put in first-class shape for the occasion. That the attendance will be very large goes without saying.

On the same date the Haywards and Oakland lodges of the Danish Brotherhood and Sisterhood will give an outing and picnic at San Lorenzo Grove. A special feature on this occasion will be games of every description, races, jumping matches and other sports. Prizes will be awarded the winners.

FIXING UP PROPERTY.

The place of business recently occupied by George James and now in charge of Al Hobler and R. Graham of Hanford, presents a decidely improved appearance, having been thoroughly renovated and new fixtures added. Nearly $1000 has been expended in the work. The restaurant and grill will be conducted by an Eastern caterer named Johns.

MEETING POSTPONED.

Out of deference to the Press Club benefit, which takes place tonight, the meeting of the press committee of the Progress Federation has been postponed until next Monday evening.

LERMEN ELECTED SECRETARY.

YOSEMITE COMMISSIONERS MEET IN THE VALLEY.

YOSEMITE, June 2.—The annual meeting of the Yosemite Valley Commissioners was held here yesterday. Governor Pardee arrived at noon and was given an ovation by all the visitors and residents of the valley present at the meeting. Besides the Governor there were present Commissioners S. C. S. Givens, F. H. Short, Thomas Hender, W. H. Metson and J. C. Wilson. Commissioner H. S. Shaw was absent. There is one vacancy on the board, caused by the death of W. W. Foote, which has not yet been filled by the Governor.

S. C. S. Givens was elected vice chairman of the board and J. P. Lermen secretary. The election of a guardian was indefinitely postponed. A petition by Mr. Gunn was read, asking for permission to build an elevator from the floor of the valley to Glacier Point. A petition was presented by Assemblyman Baxter from F. A. Miller of Riverside, asking that a picture of the Yosemite be placed in every public library in the United States. The Commissioner was asked to build a new trail from Eagle Peak to Gentries.

A memorial resolution by Commissioners Short and Hender on the death of W. W. Foote was adopted by a rising vote. A resolution by W. H. Metson forbidding the picking of snow plants in the valley and en route was passed by unanimous vote.

The Governor and Commissioners will remain in the valley about three days examining all the roads, bridges and trails.

HIS ONLY REFUGE.

It was a well-dressed young man, with a sad, faraway look in his eyes, that stood on the steps as the lady opened the door.

"Excuse met, madam," he said, as he lifted his hat, "but could you direct me to the Home for the Friendless?"

"Dou you mean to say that you are seeking it as a refuge?" she asked in surprise.

"I am, madam," he replied. "I am a baseball umpire."

He—It is reported around the club that I am to be married.

She—Well, don't you put any faith in the report. I started it.—Puck.

Pears'
the soap which began its sale in the 18th century, sold all through the 19th and is selling in the 20th.
Sells all over the world.

TRADE MARK

Time and Patience

in the production of

Hunter Whiskey

is what develops its superior quality, ripe age and purity. Its exquisite flavor is a natural result.

HILBERT MERCANTILE CO.
213-215 Market st., San Francisco, Cal.
Telephone Exchange 372.

SECRETS BEHIND WICKET.

WHAT THE LODGES HAVE PLANNED FOR THE WEEK.

RATHBONE SISTERS.

Loyal Temple, No. 47, had a very enthusiastic meeting Monday evening. A glowing report was read by Sister Flemming concerning the activities of members of the Grand Lodge Rathbone Sisters, after which nominations for various offices took place. The election of officers will take place next Monday when it is expected a lively contest will be had and consequently all members are cordially invited to be present. Refreshments will be served after this meeting.

After the report of the Grand Lodge was finished, the order of business was passed under the head of the good of the order, enthusiastic speeches were made by Past Chiefs Lillian Samuels and Adie Merguire, also by Past Chiefs Chloupek, Levey and others. Finally the brothers were given an opportunity to give vent to their volubility and speeches of intellectual eloquence were made by Hon. Judge Samuels, Schwartzbaum and others, all those who failed to be present missed a treat and those who were present went home much wiser.

LYON RELIEF CORPS.

Lyon Relief Corps No. 6 held its memorial service Tuesday afternoon for their deceased members who have passed away during the last year. They are Mrs. Augusta Rosenberg and Mrs. Virginia Storm.

The address was delivered by Mrs. Cora Meritte. This corps will give a patriotic tea on the afternoon of June 14 at Loring Hall, Eleventh and Clay streets.

The Memorial Day Lunch Committee wish to thank all who so liberally donated towards making it a success.

The annual concert given by the blind pupils of the Institution of the Deaf, Dumb and Blind is to take place at Berkeley, Friday evening, June 3, 1904, at 8 o'clock sharp. Otto Fleissner is director of music and Miss Bertha Butler, vocal instructor. The program is as follows:

PART I.

Chorus, (a) "The Minuet" (Arthur E. Fisher), (b) "In the Wood," (Leopold Damrosch), (c) Riding on the Rail," (George Ingraham), Primary Class; organ solo, "Offertory" in D Minor, (Edwin Lott), Charles Caceres; piano solo "Rustle of Spring," Op. 32, No. 3, (Christian Sinding), Berna Haight; vocal solo, "The Merry Maidens," (F. Thome), Laura Barbee; organ solo, "Sonata" Op. 65, No. 1, (Allegro Moderato e Serioso) Op. 45, (Felix Mendelssohn), Eben Gay; piano solo, "Impromptu" Op. 28, No. 3, (Hugo Reinhold) Hazel Piper; Piano Quartet, "Village Scene," Op. 318, No. 8 (Koelling-Fleissner) Valentine Miller, Alfred Kloess, Andrew Castroni, George Hammerz.

PART II.

Piano solo, with second piano accompaniment, "Serenade and Allegro Giojoso" Op. 43, (Felix-Mendelssohn), Charles Caceres and Mr. Otto Fleissner; organ solo, "Grand Choeur," (W. A. Montgomery), Berna Haight; piano solo "Papillon," Op. 43, No. 1, (Edward Grieg), Eben Gay; vocal duet, "The Swallow," (N. Seradatala), Carolina Cabrillis and Marie Ruiz; organ solo, "Andante and Variations," Op. 4 (F. A. Stearns), Hazel Piper; chorus, "O, Hail Us, Ye Free," (from Ernani), (G. Verdi.)

HARBOR LODGE.

At the meeting of Harbor Lodge, No. 253, I. O. O. F., held Wednesday evening, a partial report of the grand lodge representative was received and the balance of the reports will be read next meeting. The election of officers was in order which resulted in the election of Brother D. C. Herrick, noble grand; Brother F. A. Davis, vice-grand; Brother F. E. Burger, recording secretary; Brother F. W. Keller, financial secretary; Brother R. G. Graham, treasurer; Brother C. A. Gove, trustee; Drs. F. F. Jackson and J. T. Kitchings, medical examiners; Brother Joseph Boardman, organist.

ARGONAUT TENT.

Last Tuesday evening the members of Argonaut Tent initiated five new members and three new applications were presented for membership. The growth of the tent for the last six months is the largest since it was organized in 1897. Next Tuesday the election of officers for the new term will take place, several candidates are in the field for the honor of the different offices and it looks like a very lively time will be had. After the election, a banquet will be spread for the attending Sir Knights and it is hoped a large attendance will be present.

The regular monthly social which was held May 24th was a large success and the members have decided to give another June 28th.

MODERN BROTHERHOOD.

Oakland Lodge, No. 929, Modern Brotherhood, met Tuesday evening. All lodge business was gone through with, and it being "at home" night, the members and friends joined in and had a pleasant evening with music and games until 11 o'clock. The committee then invited all to the banquet hall, which was beautifully decorated with yellow, pink and green, to partake of a dainty repast. State Manager Weinart was present and said he enjoyed the evening very much.

FOUNTAIN LODGE, NO. 198.

Fountain Lodge, No. 198, I. O. O. F., will elect officers next Monday for the ensuing term. There are several aspirants for the office of vice-grand, which will make it interesting, especially for the candidates.

The delegates from this lodge to the Sovereign Grand Lodge Alameda County Parade Committee will report in regard to the grand parade to be held in San Francisco in September, during the session of the Sovereign Grand Lodge, and action will be taken thereon. A full expression of the members is requested and a large gathering is anticipated. Visitors are cordially invited.

WOODMEN OF THE WORLD.

Dr. Purves, chairman of the entertainment committee, announces that everything is in readiness for the whist tournament to be held on next Monday evening. He states that elegant prizes are to be given away, the best ever given by this camp, to those scoring high, so don't fail to be one of the players. Tables limited to ninety.

Captain Hunt of the degree team is billing the town with display cards announcing the degree team picnic for the 11th inst. at Idora Park. Splendid attractions and a good time is assured to all who attend. Come in the afternoon and spend the evening.

Memorial day the Woodmen of Oakland were all invited to attend divine services at the First Presbyterian Church on Sunday, June 12th, at 11 a. m., and in the afternoon to visit the cemetery in a body to decorate the graves of deceased members with flowers and unveiling the monuments erected over the graves of Woodmen who have passed away during the year. The exercises at the cemetery will be at 2 p. m. The Woodmen will meet at Woodmen Hall at 1:15 p. m.

FOREST CIRCLE.

Pride of the Forest Circle, No. 122, C. O. F., held its regular meeting Tuesday evening, Chief Companion Mrs. Mau and a good number of members being present.

Next Tuesday evening nomination and election of officers will take place, it being the regular meeting, and all members are requested to be present. It will be social night for members and a good time is anticipated.

WILL PLAY WHIST.

Absit Invidia Lodge of Rebekas of the I. O. O. F. will give a grand whist party this evening. It is for a worthy cause and all good people and whist players are cordially invited to attend.

ORDER OF FORESTERS.

Court Oakland, No. 1237, Independent Order of Foresters held their regular bi-monthly meeting on Tuesday evening last at Foresters' Hall at which time two applicants for membership by card were admitted.

The matter of a picnic to be held at Los Gatos on Admission Day, to be participated in by all the courts of the order in Oakland, San Francisco and neighboring cities was discussed and a large attendance from Court Oakland will be on hand on September 9.

The institution of a sick benefit department also came up for discussion and a committee composed of Bros. Deckard, Jamieson and Eshelman were appointed by the Chief Ranger to thoroughly investigate the matter, conferring with the officers of other courts granting sick benefits and reporting at the earliest opportunity. It is believed that such a department will be of great benefit to the members of the order and a large percentage of the membership has already signified their desire to avail themselves of the privileges to be obtained by identifying themselves with such project.

Companion Court Oakland is progressing nicely and for so young a branch of the order is growing nicely. Two companions have joined during the past week and several applicants are awaiting admission to the court.

THE AMERICANS.

The order of "The Americans" is evidently destined to become one of the shining fraternal lights on this coast, judging from the progress that is being made.

The plan of the order is safe and conservative, the insurance feature having been devised by well known and successful insurance men of long experience and the patriotic features strike a responsive chord in the breast of every lover of America.

California Assembly, No. 1, was recently established in San Francisco with charter list of nearly one hundred and during the first month of its existence the membership has doubled.

Last week Oakland Assembly, No. 2 was instituted at Pythian Hall by Director General H. C. Lewis with a charter list of over sixty members.

Last night the new assembly held its first regular meeting and elected the following officers, who will serve for the ensuing year:

Orator, Dr. C. R. Nelson; chairman, E. E. Laymance, vice-chairman, Mrs. L. E. Engledow; chaplain, Mrs. A. V. Lane; financier, Mrs. Vivia B. Nelson; recorder, Sadie F. Gatter; senior sergeant, Conrad Thaler; junior sergeant, D. J. McAvin; sentinel, Wm. McAvin; guard, J. N. Engledow; physician, Dr. C. R. Nelson; musician, Corinne Engledow.

For next Wednesday evening an attractive musical program has been arranged, sociability being one of the watchwords of the order.

MAPLE LEAF LODGE.

Maple Leaf Lodge had its semi-annual nomination and election of officers last evening at their meeting at Maple Hall, and the following members were elected to hold office for the ensuing term: Sister Cora A. Merritt was elected to the office of president; Sister Mary A. Murdoch as vice-president; Sister F. Alberta Littlefield as secretary; Brother E. E. Gehring as treasurer; Sister Alice Harcourt as chaplain; Brother George Tyrrell as sergeant-at-arms; Sister Laura Priester mistress-at-arms; Sister Pansy Marcoux as inner door-keeper and Sister C. E. Coburn as outer door-keeper.

Brother John F. Gwilt resigned the office of treasurer last evening, this office being elective for one year; his term has only half expired, but owing to the lack of time in which to perform the duties of the office, his business not allowing the same, he was compelled to resign. The members tried very hard to persuade him not to resign as he has performed the duties of that office with great satisfaction, but it was impossible to get him to reconsider and the members felt very sorry to lose so efficient an officer.

There was a committee, consisting of the newly elected officers, appointed to arrange for an elaborate program on the evening of the installation of officers, which will be held on the first Wednesday in July, and all members of the fraternal brotherhood and particularly of sister lodges of this order are cordially invited to be present, as well as their friends and friends of the order.

Next Wednesday evening will be the next to the last round of the whist tournament. It is hoped that all players of whist will be present and especially those who have attended the last games and have high scores, as there is only two more games in which to compete for the two gold watches to be given away, which can be seen on display in the window of Brother Lissner's jewelry store on Twelfth and Washington streets.

CALL ATTENTION OF THE BOOSTERS.

Editor TRIBUNE:—I have read much in your worthy paper regarding "boosting" Oakland and it should be done in the true and right sense. We certainly do need a spacious and fine hotel to beautify our city and to attract strangers to our midst but something should be done towards preventing buildings being built in the heart of our city that not alone disfigure but detract and cause our city to have a cheap appearance, doing anything but beautifying it.

Take for instance on San Pablo avenue right in the business center, cheap, wooden buildings, one story high are built, where they should be of stone, brick or concrete and three stories high at least as in Los Angeles. Old houses thirty years old or more are removed into the heart of our city when they are only good for fire wood.

A stranger coming into Oakland by either broad or narrow gauge would indeed have a poor opinion of Oakland. On the broad gauge, scores of empty stores, on the narrow gauge old houses screwed up and cheap stores built under them. I also observed on Webster street in the business center, old huts made out of fire wood, not painted and used as sleeping apartments. Is this looking out for the good of Oakland? I could name many other detriments like these and something should be done by the "Boosters" to prevent such things as these.

A law should be passed compelling all who build in the center of Oakland to have their buildings not less than two or three stories high and built of concrete or brick as in Los Angeles.

Some years ago there was a law compelling people to have concrete sidewalks. Now one should be enforced as above stated, nor would it be bad to compel our houses to be painted oftener.

Those who visited Los Angeles can testify that our homes look very shabby compared with those there.

A SUBSCRIBER.

SOUVENIR WEEK AT THE NOVELTY

This is souvenir week at the Novelty Theatre, the popular proprietor of this house, Col. Lubelski, is giving everyone who attends the matinee performance a very pretty present in varied articles which can be seen on exhibition in the display windows of the Hub Clothing Company at Eleventh and Broadway. There are special features being introduced for the benefit of the little ones and the ladies at the day shows all of this week.

Married Women

Every woman covets a shapely, pretty figure, and many of them deplore the loss of their girlish forms after marriage. The bearing of children is often destructive to the mother's shapeliness. All of this can be avoided, however, by the use of **Mother's Friend** before baby comes, as this great liniment always prepares the body for the strain upon it, and preserves the symmetry of her form. **Mother's Friend** overcomes all the danger of child-birth, and carries the expectant mother safely through this critical period without pain. It is woman's greatest blessing. Thousands gratefully tell of the benefit and relief derived from the use of this wonderful remedy. Sold by all druggists at $1.00 per bottle. Our little book, telling all about this liniment, will be sent free.

Mother's Friend

The Bradfield Regulator Co., Atlanta, Ga.

ASK YOUR NEIGHBOR

HUNDREDS OF OAKLAND CITIZENS CAN TELL YOU ALL ABOUT IT.

Home endorsement, the public expression of Oakland people, should be evidence beyond dispute for every Oakland reader. Surely the experience of friends and neighbors, cheerfully given by them will carry more weight than the utterances of strangers residing in far-away places. Read the following:

Mrs. Peter Holme (Peter Holm salmon fisher), 613 Sixth street says: "Mr. Holme has gone to Alaska on a salmon fishing boat and will not return for some months. Shortly before he went away his back ached so he could not work and I honestly believe if it had not been for the use of Doan's Kidney Pills, obtained at a drug store he would have been unable to make the journey. Mr. Holme had attacks of backache for many years. At first they were mild but with the passing of time they came more frequently and were more acute. The last one was very severe and when Doan's Kidney Pills stopped it and enabled him to return to work to say we entertain a very high opinion of the preparation mildly expresses the fact."

For sale by all dealers; price 50 cents. Foster-Milburn Company, Buffalo, N. Y., sole agents for the United States.

Remember the name, Doan's and take no substitute.

ADVERTISEMENTS.

Thursday, Friday and Saturday

2880 PAIRS MEN'S 25c HOSIERY

SPECIAL

12½c pair

WE HAVE JUST RECEIVED 240 DOZEN FANCY HOSE FROM ONE OF THE LARGEST MANUFACTURERS IN AMERICA. ALL NEW—PERFECT GOODS, VARIETY OF STYLES, SIZES 9½ TO 11½. YOU CAN'T GO AMISS IN SUPPLYING YOUR HOSIERY NEEDS FOR MANY MONTHS TO COME.

AT THE REMARKABLY LOW PRICE OF 12½ PER PAIR.

MESMER-SMITH CO.
MEN'S OUTFITTERS
1118-1120-1122-1124-1126 WASHINGTON STREET

There is Satisfaction
On the Face of the Man Who Drinks
BUFFALO BOHEMIAN LAGER BEER
satisfaction with the beer, satisfaction with his judgment in selecting so good an article for which he pays so small a price. Handy thing to have about the house. Shall we send you a case?
HANSEN & KAHLER
Alameda County Agents
S. E. Cor. Eighth and Webster Sts.,

"Co-Ed" Shoes
UNION MADE
On Sale Only at
Salinger's

J. Seulberger The Florist

has sold his Floris Business at 508 Seventh street, and will hereafter be pleased to meet his many patrons at his Fourteenth street store

414 Fourteenth Street
Elks Building

One Bottle Cures!

McBurney's Kidney and Bladder Cure

A certain and thorough cure for pains in the small of the back, stone in the bladder, Bright's disease, female troubles, incontinence of urine, brick dust deposit, bedwetting of children, gravel, gall stones, thick, turbid, frothy urine, dropsy, diabetes, rheumatism. Send 25c in 2c stamps to W. F. McBurney, 226 S. Spring St., Los Angeles, Cal., for 5 days' treatment. Regular size, prepaid, $1.50. For sale by all druggists

SUMMER RESORTS.

ÆTNA SPRINGS

is not a thousand miles from nowhere. Leaving San Francisco at 7:30 a. m. you get there in time for lunch. There is little staging. Just send for Booklet.
Aetna Springs Co., Napa, Calif.

HOITT'S MENLO PARK
Opens June 1st. Charming summer home. Perfect climate. Comfort, quietude, recreation. Excellent table. One hour from city. Nine trains daily. Address W. J. Meredith, Mgr. Hoitt's School

HOTEL BELVEDERE
30 minutes ride from S. F. Fishing, boating, bathing, tennis etc. For full particulars address Mrs. A. T. Moore, Belvedere, Marin Co., Cal.

OCEAN VILLA HOTEL
AND COTTAGES
On the Cliffs at the Mouth of the River,
SANTA CRUZ
Large grounds, well wooded and overlooking ocean, river and city. Rowboats provided free to guests. For particulars address T. V. BERKA, Santa Cruz, Cal

HOTEL VENDOME
SAN JOSE, CAL.—Situated in Vendome Park of 12 acres; a charming summer resort; both city and country advantages; automobile garage on grounds free to guests; bathing pavilion, bowling alleys, tennis, etc. New auto. road map of Santa Clara County mailed on application. J. T. BROOKS, Mgr.

TUXEDO HOTEL
AND COTTAGES
On the S. P. R. R. (narrow gauge)
SANTA CRUZ MOUNTAINS
OPEN ALL THE YEAR. Near the Felton Big Trees. Picturesque surroundings. Many accessible trout streams near by. For particulars address THOMAS L. BELL, Felton P. O., Cal.

BONNIE NOOK
Elevation 4,000 feet; ½-mile to station; electric lights; telephone; cottages; tents and board. For information go to Peck's Bureau, S. F., Belden & Son, No. 472 7th St., Oakland, or address H. D. WIARD, Towle, Placer Co., Calif.

Monte Rio
FAMILY HOTEL AND COTTAGES—New country home resort on the Russian River. Boating, bathing, fishing, hunting and all kinds of amusements. Take North Shore Railroad Sausalito ferry. For rates, etc., address C. F. CARR, Monte Rio, Sonoma County, Cal.

HOTEL
BEN LOMOND
SANTA CRUZ MOUNTAINS.
NOW OPEN FOR GUESTS—Write for booklet and rates to
B. DICKINSON, Ben Lomond, Cal.

VACATION 1904
Is Now Ready for Distribution
"Vacation" is issued annually by the
CALIFORNIA NORTHWESTERN RAILWAY
THE PICTURESQUE ROUTE OF CALIFORNIA
and is the standard publication on the Pacific Coast for information regarding
Mineral Spring Resorts, Country Homes and Farms where Summer Boarders are Taken, and Select Camping Spots.
This year's edition "Vacation 1904" contains over 150 pages, beautifully illustrated, and is complete in its detailed information as to location, accommodations, attractions, etc., with terms from $7 per week up.
To be had at Ticket Offices, 650 Market St. (Chronicle Building) and Tiburon Ferry, foot of Market St.; General Office Mutual Life Building corner of Sansome and California Sts., San Francisco. At 972 Broadway, Oakland, or at TRIBUNE Office
Applications by Mail will Receive Immediate Response.
H. C. WHITING, Gen'l Manager.
R. X. RYAN, Gen'l Pass'r Agent.

Ask for a Copy
"Summer in California"
Just Issued by THE TRIBUNE
Free on Application at this Office.

GO TO...
PASO ROBLES HOT SPRINGS
YE SUFFERER From Rheumatism, Gout, Sciatica, Stomach, Kidney or Liver Troubles or Nervous Prostration.
YE WEARY From Overwork, Mental or Physical
YE LOVER OF NATURE For Outdoor Pleasures.
YE SHALL FIND What You Seek.
Spend this year's vacation at beautiful Paso Robles.
For Special Rates and information write to W. A. JUNKER, Lessee and Mgr. Paso Robles, Cal

TAHOE TAVERN
TAHOE TAVERN, at Lake Tahoe, is now open for the reception of guests. It will be under the management of F. W. Richardson, of California's famous mission hotel, the Glenwood at Riverside. The table and appointments will be first class. For rates, address F. W. Richardson, Mgr.

Hotel del Cazadero and Cottages
First class in every particular; open all the year; the hotel's domain is 1200 acres; giant redwoods; picturesque scenery; river boating and bathing, trout streams, tennis courts, bowling alley, billiard and pool tables, livery stable with new carriages and buggies and tractless saddle horses; take Sausalito Ferry via North Shore R. R. For rates address J. J. THIRION, Owner and Mgr., Hotel del Cazadero, Sonoma Co., Cal., or North Shore R. R. office, 626 Market St., San Francisco.

HOTEL DEREDWOOD
Santa Cruz Mts. Among the grand old Redwoods. Board $8 to $12 a week; round trip campers ticket $2.5'. See Peck's Bureau, 11 Montgomery st., S. F. Address M. S. COX, Laurel, Cal.

RICHARDSON SPRINGS
Cottages and Camp Grounds, near Chico, Butte Co., Cal. All kinds of game, trout, plenty of shade, 100-foot waterfall; fruit. Address J. H. RICHARDSON, Chico, Cal.

HOTEL EL MONTE - - LOS GATOS
Foot of the Mountain, under new management. Choicest spot in the Santa Clara Valley, surroundings delightful; address J. H. EDWARDS, Los Gatos.

Webber Lake
SIERRA, CO, CAL., via Truckee.
The mountain resort; Opens June 4; finest fishing in the West. For booklet and information address JORDAN HOTEL CO., Webber Lake. F. A. Jordan, Hotel Crellin, Oakland.

EL BONITO HOTEL
At Duncan's Mills, on banks of Russian River; fishing, hunting boating, etc; information of A. Morse, Prop. Duncan's Mills, or Peck's Bureau, 11 Montgomery

GRAND CENTRAL HOTEL
FELTON, SANTA CRUZ MOUNTAINS; for particulars, address Mrs. I. N. Hayes, proprietress, or ask for booklet at this office, to be issued May 1st.

HOTEL ROWARDENNAN
"IN THE MOUNTAINS BY THE SEA," BEN LOMOND—Santa Cruz County.
Opened under entirely new management. Round trip tickets from San Francisco $3.00. For booklet apply Peck's Bureau, 11 Montgomery st., S. F., or to WILLIAM G. DODGE, Lessee.

IF YOU WANT A GOOD PLACE TO CAMP, hunt and fish and spend your vacation, no better place can be found than in the Redwoods on the Ukiah and Mendocino stage road. For particulars, J. L. JOHNSON, Prop., Ukiah, Cal.

Why not try
Highland
If you are going to the
Springs
We offer you the best of mineral waters, accommodations and service. Table unsurpassed. Rooms hard finished, lighted by electricity. Buildings newly painted. All the popular sports and amusements. Livery, telephone and postoffice.
Shortest route and cheapest fare to Lake county. Most centrally situated. Delightful excursions on Clear lake and to other points.
Make your reservations now.
TERMS—$10.00 to $17.50 per week. For Booklet etc., call on our agent, H. R. DUPTIN, 635 Market street, S. F., or address
CRAIG & KERR, Highland Springs, Cal.

SKAGGS HOT SPRINGS SONOMA Co., only 4½ hours from San Francisco, 9 miles staging; best natural hot mineral water bath in State; boating and swimming in Warm Spring creek, good trout streams; telephone telegraph, daily mail, express and S. F. morning and evening papers; first-class hotel and stage service; both morning and afternoon stages, round trip from S. F. only $5.50. Take Tiburon ferry at 7.30 a. m. or 2.30 p. m. Rates, $9 a day of $12 a week. References, any guest of the past 9 years. Patronage of 1903 unprecedented. Information at Peck's Information Bureau, 11 Montgomery st., or of J. F. MULGREW, Skaggs, Cal.

Byron
New Hotel *HOT SPRINGS*
Unequaled Climate and Surroundings
Hot Mineral Baths
Hot Mud and Sulphur
Baths, swimming tank, games of all kinds; comfortable rooms, cottages. Use of all baths and waters free to guests.
H. R. WARNER, Manager.

RIVERSIDE HOTEL
and Cottages; near beach; special rates to families, free bus, telephone Red 267. For particulars, Fred Barsan, Santa Cruz, Cal. Livery in connection.

LAKE VIEW
SANTA CRUZ MOUNTAINS, 5 miles south of Los Gatos; altitude 1800 feet; plenty of fruit; Wm. O. Foot (formerly J. J. Beggs), proprietor, Los Gatos, Cal.

Beautiful Brookdale
In the Santa Cruz mts.; 3 hrs. from S. F.; beautiful scenery of stream, mountain and forest; warm, dry and pure water, no winds; cottage sites with building restrictions for selected people of the better class only. No business, no trades, no liquor. White sulphur springs. Electric lights; sanitary sewerage; 3 trains a day each way. Hotel rates, $9 to $12. Sprinkled roads. Near big trees and Sequoia Park. Send for booklet. BROOKDALE LAND CO., Brookdale, Cal.

2¼ HOURS TRIP TO AGUA CALIENTE SPRINGS—Your family's Vacation yours—Go up Saturday, return Monday. 'Bus meets all trains. Railroad fare $1.10. Saturday to Monday 2-3 rates. Sunday at ½ rates. Twenty clean porcelain bathtubs, plunge baths; concrete swimming tank. SOAP, natural hot sulphur water, temperature 115 degrees; waters cure Liver, Kidney, Malaria, Rheumatism and Stomach Troubles, modern and sanitary plumbing, gas, running water, electric bells, tennis, croquet, dancing floor, dining room for 400 guests. THEODOR RICHARDS, Owner and Mgr., Agua Caliente, Sonoma Co.

WALLS SPRINGS
(Healdsburg Rural Mail Route), Sonoma, Cal. Good table and accommodations; Cal. & N. W. R. R.; Address MRS. C. N. MEREDITH, Walls Springs, Healdsburg R. M. R. 1, Sonoma Co., Cal.

INDEPENDENCE LAKE
Fishing; boats; excellent table; climate perfect; 15 miles from Truckee, in an unbroken forest. Information at Traveler office, 30 Monthly street, or MRS. H. M. CLEMONS, Truckee, Cal.

OWN SUMMER HOME in mountains of Sonoma Co.
CAMP MEEKER
Pure water, equable climate, lots selling $10 up; cottages built by Meeker, $50 up, depot; stores, restaurant; hotel, post and express; telephone; sawmill; 300 lots sold, 300 cottages built. Sausalito ferry, N. S. R. R. M. C. MEEKER, Camp Meeker, Sonoma County.

ORR'S HOT SPRINGS
15 miles from Ukiah, 800 feet above sea level. Camping privileges. The waters of these springs are famous for the cure of rheumatism and stomach troubles. Address J. L. ORR, Orr's Springs, Mendocino Co., Cal.

MONTE VISTA
3500 feet elevation. Superior climate, natural beauty and general comfort. Forests, orchards, streams and falls surround this beautiful Inn. Fruit for the picking, trout for the catching. Booklet THOMAS E. MORGAN, Butte Flat, Placer Co., Cal.

PARAISO HOT SPRINGS
The leading summer resort on the Pacific Coast. Hot Soda and Sulphur baths, large swimming tank, expert masseur, male and female; excellent table; good hunting. Write for illustrated booklet to F. W. SCHROEDER, Mgr.

PINO GRANDE RANCH
GUERNEVILLE, 700 acres of hill valley on Austin Creek; good swimming; tents for bathers; no fog or wind; cottages and tents with floors. Address MRS. N. DANIELS, Guerneville

HOTEL HAGEMANN
Finest family hotel in the city; first-class; terms moderate; rate $1.50 per day; Twelfe Avenue, Santa Cruz, Cal.; W. K. KREIG prop.

GLENDORA RANCH
In the Santa Cruz Mountains. Home grown vegetables, berries and fruit. Fresh eggs, butter, milk and cream. Address Box 145, Los Gatos, Cal.

BLUE LAKES
Famous White Sulphur Springs. Wonderful cures for Rheumatism and Stomach troubles. Boating, bathing, fishing, hunting and all outdoor sports and pleasures. Music every evening. Send for pamphlet. O. WEISMAN, Midlake P. O., or call on Dr. Huppersberger, 1104 Market st., S. F.

BELLEVUE HOTEL
El Verano, Sonoma Co., Cal. Terms, $1.00 per day and upwards; hot mineral springs near by; long distance telephone; daily mail; JOHN SEERES, Proprietor.

Oakland Tribune.

Telephone............Private Exchange 9

ALLIED PRINTING TRADES UNION LABEL COUNCIL OAKLAND, CAL.

AMUSEMENTS.

OAKLAND.

Ye Liberty—"The Royal Box."
Pex—Vaudeville.
Novelty—Vaudeville.
Bell—Vaudeville.
Star—Vaudeville.

SAN FRANCISCO.

Columbia—Maude Adams—"The Little Minister."
Grand — Melbourne MacDowell in Gismonda.
California—Janice Meredith.
Tivoli—"The Toy Maker."
Central—"A Celebrated Case."
Alcazar—"Tollgate Inn."
Orpheum—Vaudeville.

PICNICS AT SHELL MOUND PARK.

June 4—State of Maine Association.
June 5—Garibaldi Guard of San Francisco.

THURSDAY............JUNE 2, 1904.

PERSONAL.

IF GEO. S. JOHNSON, of Forest, Sierra county, will communicate with E. S Page, 963 Broadway, Oakland, he may learn something to his advantage. c

KEYS made from 10c upward; electrical work in all its branches done at proportionately low prices; bicycle repairing and sundries; all work guaranteed 435 San Pablo ave.; Phone Black 6782. c

NOTICE!

NOTICE is hereby given that I have disposed of my interest in the stationery store at 925 Broadway to O. H. Bolime
B. M. REIDSMA.
June 1st, 1904. c

BOX FIREWOOD, $2 per load, 20c per sack; delivered in Oakland, Berkeley and Alameda. Ledgett, 711 4th st., phone Main 1611. c

TAMALE COLLEGE—We teach you in one month; money in the business. 115 Peralta st. c

MADAME SOUDAN, well-known spiritual medium; hours, 10-12; 1-6. 513 10th st., nr Washington. Truth or no fee. c

MRS. J. BODELL has moved to 854 Brush st., cor. 7th, where she will be pleased to see old and new friends. c

MISS GUEDEMANN, 1317 25th ave., East Oakland. Clairvoyant, business medium; readings daily; charges 50c. Take San Leandro or Haywards car. c

ELECTRIC treatment, face and body massage a specialty; shampooing and scalp treatment. Mrs. Dr. Livingston, 1226 Broadway. Tel. Black 6382. c

MRS. KOTTER, Clairvoyant, Card Reader, Palmist 25c up. 1063 Franklin. c

"LE LYONNAIS" French Dyeing and Cleaning Works, Jos. Martin, prop., 510 San Pablo ave., bet. 19th and 20th sts. Tel. Brush 531. c

COOKING made easy; taught in your own kitchen; styles new and old. Miss Gordon, 1229 Franklin st.; phone Red 651. c

JAPANESE florist—We have at all times fresh cut flowers and general floral designs and house plants at the lowest rates; orders promptly and satisfactorily filled. F. M. Frank, adjoining Narrow Gauge Depot, 14th st. c

HAMMAM BATHS reopened under new management at northwest corner of Broadway and 9th st.; electric, Turkish, Russian, medicated and mineral baths; separate apartments for ladies, electricity and hand rubbing and plunge; first-class accommodations. Doc William Porter, prop. c

SAN FRANCISCO WINDOW CLEANING CO.—Special prices on weekly or monthly contracts for cleaning windows, mirrors, show cases or scrubbing floors; neat work guaranteed. Office, N. W. cor. 10th st. and Broadway, telephone Lake 162. c

GAS CONSUMERS' ASSN. reduces your bill 20 to 40 per cent. 1001 Broadway.

GENERAL NOTICES.

THE best wines and liquors in Oakland can be had by calling on Gavello & Bisi, proprietors of the Napa Wine Depot, 881 Broadway; telephone orders promptly filled; ring up Main 277. b

OAKLAND WINDOW CLEANING CO., S. E. cor. 11th and Broadway.—Cleaning show cases, looking glasses, windows, paints, floors scrubbed, etc.; contracts by week or month. Business phone Red 3547. G. Figone, manager. Residence phone White 999. b

SANITARIUMS.

ST. MARGARET'S SANITARIUM, Haywards ave., San Leandro. Dr. M. F. Stirling, Superintendent. Phone Black 94.

MONEY TO LOAN.

ON furniture, pianos, diamonds, etc., without removal or publicity; any amount; low rates. Porter, 466 8th st. z

LOANS, chattels, furniture, pianos, jewelry; private. 641 46th st., near Grove. z

MONEY to loan on furniture, pianos, horses, wagons, machinery, etc.; business private. F. Kings, 457 9th st., near Broadway. z

MONEY loaned on real estate, furniture, pianos, machinery, etc.; business private. F. Kings, 457 9th st., near Bdy. z

THE STAR LOAN CO., SUITE 1 AND 2, 1103½ Broadway. Any lady or gentleman having steady employment can open an account with us for money needed, without mortgage, collateral or indorser. You can get:

Amt.		Monthly.		Semi-Mo.		Weekly.
$100	repay	$26.65	or	$13.35	or	$6.65
50	repay	13.35	or	6.65	or	3.35
30	repay	8.00	or	4.00	or	2.00
15	repay	4.00	or	2.00	or	1.00

Confidential; no inquiries; private office. z

ON furniture pianos, etc., without removal; strictly private; if you need money see R. E. TROY, 455 9th st. z

ON pianos, furniture and real estate, at rates unexcelled, without publicity.
W. F. O'BANION
Office, 458 9th st. z

MONEY loaned on mortgage of real estate by McKeand, 458 8th st. z

FROM $100 up, any amount on real estate. Du Ray Smith, at O. L. Mix & Co., 956 Broadway.

LOANS to salaried people; no security. Oakland Loan and Trust Co., room 25 1003½ Broadway; hours 10 to 3 z

BUSINESS CHANCES.

FOR SALE—Country hotel, 13 rooms with bar; road house hotel, with 32 acres good land; 22-room lodging-house with good business; our money will guarantee these bargains. 462 12th st. w

FOR SALE—Grocery store, good trade; horse and wagon, living rooms and stable; cheap rent; on Key Route; bargain. Also bakery, confectionery and notion store; corner; splendid chance for some one. Sweet & Murray, 468 11th st. w

WANTED—Position as manager (or partner) in an up-to-date poultry plant by an expert in the business. Address W. L., poultry yards, 2937 Telegraph ave., Berkeley. w

100 LOTS FREE—Applicants sending stamp will receive deed of lot, size 25x100 feet; suburb N. Y. 2010 Century Realty Co., 6 Wall st., N. Y. w

PARTNER wanted with $250; suitable for old gentleman with some business experience. Box 1481, Tribune. w

PHYSICIANS DIRECTORY.

DR. D. D. CROWLEY, 212-213-214 Central Bank Building.—Office hours, 2 to 3:30 and 7 to 8 p. m.

ADAMS, DR. F. L.—Office, Central Bank Building, 14th and Broadway; hours, 10 to 11 a. m., 4 to 5 p. m.; tel. Grove 861; residence, 1230 Telegraph ave.; tel. Red 2256.

SITUATIONS WANTED—FEMALE.

PORTUGUESE girl wishes position in small family; understands some English; capable; not afraid of work; no objection to small wages. Box 1494, Tribune Office. h

ELDERLY American woman wants to assist in light housework; home more than wages. 1120 3d st. h

COMPETENT young lady wants position in office as copyist or general office work. Address Box 1505, Tribune. h

COMPETENT professional nurse will care for refined convalescent or invalid in city or country, and will travel; references. Address Box 1507, Tribune. h

TWO Japanese girls want places as cooks, washing and ironing, housework. Call 910 Telegraph ave.; phone Main 692. h

WOMAN wants work by day, washing, ironing, cleaning, sewing. Box 1457, Tribune Office. h

WOMAN wants general housework; good cook. 317 10th st. (rear.) h

A YOUNG Danish girl, recent arrival, desires position where she will be taught everything pertaining to household duties; does not speak English. Box 1498, Tribune Office. h

A COMPETENT woman wants to do general housework; good cook; wages $25. Call at 513 9th st. h

HELP WANTED—FEMALE.

WANTED—Woman about 30 to 40 years in rooming-house. Apply 956 Franklin st. e

GIRL for general housework. Apply 256 9th st.; references. e

WANTED — Working housekeeper by widower with 2 children; wages $15. 5 Telegraph ave. e

WANTED immediately — A first-class cook to go to Sunol for 3 months; permanent place for right party; small family; good wages; references. Call at 913 East 24th st.; phone Spruce 711. e

WANTED—Hairdresser and an apprentice to learn hairdressing. Apply 528 14th st. e

WANTED—Woman for washing one day a week. Call 947 Linden st. e

YOUNG girl for housework. 1213 Myrtle st. e

WANTED—A girl for general housework; must be good cook; family of 2; reference required. Apply at 605 Walsworth ave., mornings; phone Red 4176. e

WANTED—Girls to work in ice cream parlor and candy factory. Apply 1169 Broadway. e

SITUATIONS WANTED—MALE.

JAPANESE boy wishes a position to do cooking and general housework. Naniwa, 1511 Railroad ave., Alameda. g

YOUNG man of good habits desires position in real estate or insurance office; has had several years' experience as collector. Apply Box 1493, Tribune. g

LAWNS and shrubbery cut and trimmed, day or contract; landscape gardening. Address Box 1479, Tribune Office. g

SINGLE, middle-aged, of honorable, refined, obliging disposition, as valet or general utility man to gentleman, lady, family or semi-invalid; no objection to travel or camping; very handy, resourceful, careful, attentive, reliable; also first-class nurse, etc. Address W. F. St. Louis, P. O. Box 42, Oakland. g

JAPANESE DAY WORK CO.—Competent help of any kind. 908 Telegraph ave.; Tel Main 692. g

HELP WANTED—MALE.

WANTED—Two good plumbers. L. W. Blake, 1262 E. 14th st. Call bet. 7 and 8 a. m. d

WANTED—A young man to run a passenger elevator in this city. Please state age, experience and salary wanted. Address Box 1504, Tribune. d

BOY wanted about 15 years old to work in jewelry store; good chance to learn watchmaking trade; must be neat, industrious and reliable. Address "Boy," Box 1484, Tribune Office. d

WANTED—Young man to drive confectioner's wagon. Apply 1159 Bdwy. d

WANTED—A Japanese cook; 3 in family; light housework; wages $18 month. Call 1105 Jefferson st. d

A YOUNG man for office position; good salary; must have some capital to start. Box 1487, Tribune Office. d

EMPLOYMENT OFFICES.

ORIENTAL EMPLOYMENT OFFICE—Help furnished for city or country. 961 Webster st.; phone Black 7061.

JAPANESE AND CHINESE EMPLOYMENT OFFICE— First-class help of every kind furnished. Tel. John 1251. 415 7th st. T. MASUDA. g

ROOMS AND BOARDING.

FURNISHED rooms; board, housekeeping, phone, bath; near broad and narrow gauge. 1017 Madison st. q

LARGE front room with board, in private family; suitable for 1 or 2 gentlemen; reasonable. 519 20th st. q

FURNISHED or unfurnished sunny rooms, with board, bath, gas, phone; 2 blocks Clinton station. 1018 6th ave. q

GOOD home for 1 or 2 children in private family, A. McIntosh, Lorin P. O. q

SUNNY suite with board. 1302 Franklin st. q

SUNNY suite with board; central. 576 11th st. q

LARGE sunny rooms, with board. 918 10th st. q

THE CLYDE, 1402 Franklin st., N. E. cor. 19th, near narrow gauge depot—Nicely furnished rooms with board; lunches a specialty.

UNFURNISHED ROOMS—TO LET.

APARTMENTS of 2 or 3 rooms in the new Wellbye apartment house for light housekeeping. Apply 510 18th st. m

FLATS TO LET.

FURNISHED upper flat 4 rooms, bath, gas range. 715 13th st.

FLAT of 4 rooms, large yard for poultry; $7. 872 Broadway.

UPPER flat 5 sunny rooms; bath, $22.50. 214 12th, near Jackson st.

FOR RENT—Furnished upper flat, every convenience; $15 per month. Apply 1015 Linden st.

FURNISHED flat five rooms and bath; sunny side 13th st., near Market; $37; water free. McKeand, 458 8th st., Oakland.

FOR RENT—By June 15, beautiful, new 6-room flat; central. 539 19th st.

BRAND NEW, MODERN flat of 6 rooms, separate entrance; convenient to 3 of Oakland's parks, Lincoln School and 2 S. F. trains; rent reasonable. Address Box 1483, Tribune Office. l

FOR RENT--MISCELLANEOUS

AUTOMOBILE barn for rent; $7.50 per month. 572 Hobart st. p

FOR RENT—Organ; first class condition; reasonable. Address Box 1133, Tribune. p

ROOMS AND BOARDING WANTED.

WANTED—By gentleman, wife and 2 children suite of rooms with good board in private family. Address Suite, Box 1500, Tribune Office. t

LARGE sunny corner, bay-window, unfurnished room; running water, bath, closets, gas. Box 1506, Tribune. m

FURNISHED ROOMS--TO LET.

FURNISHED rooms, $2.50 to $12 per month. 801 Grove st. n

TWO or three furnished rooms complete for housekeeping, with barn and large lot. 829 Oak st. n

THREE or four furnished rooms for housekeeping; bath. 1221 Franklin st., 1 block from narrow gauge depot. n

511 SIXTEENTH ST.—10 newly furnished rooms, full. Call and investigate.

LIBERTY INN, 1226 Broadway—Under new management; thoroughly renovated; clean, sunny rooms, from $1 a week up; special low rates given single men; also cheap housekeeping suites; transient rooms from 25c up. 1226 Broadway. n

FURNISHED or unfurnished — Large, sunny bay window room; grate; reasonable. 1553 Franklin st. n

SUNNY unfurnished front room; terms $4 and use of phone. Address Box 1457, Tribune Office. n

ELEGANT sunny furnished rooms for housekeeping. 1113 Jefferson st. n

SUNNY room, East Oakland, near Clinton station and street cars; no other roomers; reasonable to desirable party; references. Address Box 1499, Tribune Office. n

THE best house in town for furnished rooms. Central Hotel, 616 12th st. n

TWO or four housekeeping rooms, furnished or unfurnished. F. Kings, 457 9th st., near Broadway. n

A NEAT, sunny room for rent; separate entrance; convenient to theaters; use of telephone. Address Box 1496, Tribune. n

842 WEST—Three sunny housekeeping rooms, unfurnished; $9. Inquire 844 West st. for key. n

THREE sunny rooms for light housekeeping; kitchen furnished; gas range; bath; nr. 8th ave. cars. 1777 10th ave. n

SUNNY furnished rooms; near trains; large garden; also housekeeping rooms. 961 Madison st. n

THREE rooms to let; $6. 818 6th st. n

ONE front parlor and other rooms; very central. 215 13th st. n

SUNNY rooms, furnished; near Public Library. 719 14th st. n

FOR RENT—Three furnished rooms for 2. Apply 820 Filbert st. n

TWO connecting front rooms completely furnished for housekeeping; private family; gas, bath, phone; reasonable. 361 E. 17th st., East Oakland. n

NICELY furnished single and housekeeping rooms; Broadway; water and gas; rent cheap. Call today, 1452 Bdwy. n

FURNISHED housekeeping rooms; references exchanged. 1225 Webster st. n

ELEGANT rooms, 1160½ Broadway, over Saddle Rock restaurant. New management. n

SUNNY offices and housekeeping rooms; also other rooms. 1104 Broadway, cor. 12th st. n

THE MENTONE, 658 8th st.—New, modern apartments of 2 or 3 sunny rooms; elegantly furnished for housekeeping; no children. n

FOUR sunny rooms, housekeeping or otherwise; reasonable. 1214 West st. n

THREE sunny furnished rooms for housekeeping; near station. 1266 Franklin st. n

VENDOME and Grand Hotel, 510 9th and 955½ Washington; furnished rooms in suit or single by the day, week or month; transient. n

THREE or four pleasant, sunny, cosy rooms, completely furnished for housekeeping for two adults. 924 Filbert st.; Phone Green 482. n

ROOMS to rent furnished, for gentlemen only; centrally located. Address Box 1371, Tribune Office. n

ST. JAMES—Most centrally located and commodious private hotel in Alameda; cor. Chestnut and Santa Clara aves.; strictly first class; reasonable rates; close to trains; take any electric car. n

"THE DUNDAS"—Sunny 3 and 4-room suites; private bath; janitor service; fur. and unfur. San Pablo ave. and 17th. n

HOTEL ARLINGTON—A. L. Willis, prop.; American and European plan; mining and commercial men solicited; $1.25 per day and up; meals 25c; convenient to all car lines; center of business district; rates to permanents; phone Red 5032. 474 9th st. n

ST. CHARLES just opened; nice sunny rooms; light housekeeping. 419 13th.

ATLANTIC new building open now; furnished or unfurnished. 356 Franklin.

FURNISHED room for housekeeping; also single; also front and back parlor; convenient for trains; centrally located. 419 6th st. n

SUNNY rooms; also housekeeping rooms; reasonable; running water. 1241 Bdy. n

KELSEY HOUSE, 535 24th st.—Furnished rooms; sunny or shady side of house. n

STORES AND OFFICES TO LET.

FOR RENT—Corner grocery, 5 rooms; $20. Box 1503, Tribune Office. k

FOR RENT—Space suitable for barber shop; best location in Oakland. Address Box 1321, Tribune. k

HOUSES FOR SALE.

TWO HOUSES ON ONE LOT FOR SALE.

$250 first payment. Balance $28 per month. NO INTEREST.
Address
Box 1482, Tribune Office.

FOR SALE—Furnished or unfurnished, a cozy cottage of 5 rooms and bath; high basement; price $1250; easy terms. 725 Magnolia st.

LODGING HOUSES—FOR SALE.

ELEGANTLY furnished, thoroughly established private boarding house, for sale at a bargain. Box 1502, Tribune.

LODGING-HOUSE, very central; $1500; part down. F. Kings, 457 9th st., near Broadway.

POLITENESS costs nothing; we use lots of it in our business; it is nobody's business how we do business, as long as we hand out bargains in a legitimate way.

30 r.; lower floor; rent $75; price $2000.
50 r.; corner; rent $125; price $3700.
27 r.; rent 35; transient; price $1500.
20 r.; rent $30; apartment; price $800.
12 r.; detached house; offer wanted.
11 r.; Clay st.; price $550.

MITCHENER & BARTON, 916 Broadway; Tel. Main 117.

FOR SALE—In Berkeley, at S. P. terminal, a good paying lodging-house; place for restaurant if wanted; long lease. Apply Needham & Newton, 2131 Center st., Berkeley.

FOR SALE—Lodging-house of 18 rooms and hall. For terms apply at 416 8th st.

HOUSES AND ROOMS--WANTED.

WANTED—To take care of furnished house for summer months; no children. Address Box 1491, Tribune. i

HOUSES UNFURNISHED—TO LET

COTTAGE 6 rooms, bath, large backyard; $18. Box 1503. Tribune Office. l

$15—Swell 4-room cottage close to town and schools.
$35—Beautiful 7-room cottage; brand new.
$25—Very nice cottage, 166 Brush st.
$35—Four swell flats in the heart of town.
$50—Elegant, modern store; sunny; fine windows; large basement, etc.

We have a choice lot of two-story houses in all parts of the city. Also a great many furnished houses to rent for the summer months or longer.

LAYMANCE REAL ESTATE CO.,
460-462 Eighth st. l

FIVE-ROOMED cottage, 36th st. near San Pablo ave.; $17; water free. McKeand, 458 8th st., Oakland. l

COSY home, 6 rooms, nearly new. No. 673 Sycamore st., near Grove. l

FOR RENT—Modern 9-room house; reasonable; Oakland Heights. 464 Summer st., off Perry. l

FOR RENT—A modern house of 9 rooms, 1 block from 14th st. station; reasonable. Apply 313 14th st. l

HOUSES FURNISHED—TO LET.

FOR RENT—Furnished house 7 rooms and bath; lawn, flowers and fruit. Inquire at 1417 6th ave., East Oakland, or of I. Case, ticket agent, Alameda Mole. o

FOR RENT—In Haywards—Furnished 5-room cottage for summer months. Box 1501, Tribune Office. o

FOR RENT—Furnished cottage of 5 rooms and bath; party must come well recommended. 579 22d st. o

FURNISHED cottage, 8 rooms, at Camp Meeker; $15. Apply at 976 Jackson st., San Francisco. o

FOR SALE—MISCELLANEOUS.

FOR SALE—One large bay horse for family or doctor; also one small delivery horse. Algeo, 16th and Peralta. x

FOR SALE—A fine 2-year-old bull. 960 22d st. x

FRESH cow and calf for sale. 25th ave. and 23d st., Fruitvale. x

PETALUMA incubator for sale; set twice; 216-egg capacity; price $20. Apply 811 E. 21st st., E. Oakland. x

MEDIUM-SIZED Hall safe; cheap. 616 12th st. D. Graham. x

NICE horse, harness and buggy cheap. 802 Franklin st. x

FOR SALE—Two-horse surrey. Apply 832 29th st. x

HOUSEHOLD goods for sale; bedroom suits, beds, stoves, carpets, crockery, etc. Call 1266 High st., Fruitvale. x

FURNITURE of 4-room cottage for sale; cottage to let. 1311 6th ave. x

FOR SALE—One mare, 7 years old, broke single or double; weight 1050 lbs; bargain. 902 Market st. x

FOR SALE—A half Jersey fresh milch cow. Apply at 1360 13th ave., East Oakland. x

SPECIAL NOTICE—If you wish to sell or buy a business of any kind, large or small, either rent or purchase property, mines or mining stock, call and see us and talk it over; it may pay you to do so. Sweet & Murray, 468 11th st. x

NATIONAL total adder cash register, almost new, at ½ cash, a bargain; two iron folding beds, the latest enameled iron beds complete, at remarkably reasonable prices and large line of desirable household goods of all descriptions; we are regulators of popular prices. Oakland Auction Co., cor. of 8th and Franklin sts., under Calindo Hotel; phone Cedar 621. x

FOR SALE—Furniture 7-room flat; $325; terms. Box 1508, Tribune Office. x

FRESH Jersey cow for sale. 869 Millbury st., one block off 13th ave., East Oakland. x

BARGAIN—Good Columbia bicycle; $10. Call evenings 675 36th st. x

TENTS and flags, all sizes; used a short time only; at less than factory cost. Salinger's, 11th and Washington sts. x

FOR SALE—Dark bay driving mare, 6 years, sound and gentle; suitable for doctor's use; price $150. 2116 San Antonio ave., Alameda. x

AT A SACRIFICE—Must be sold at once—75,000 2d hand bricks; also lumber, 3d ave., bet. 10th and 11th sts., East Oakland. x

STEINWAY Upright, ebony case, excellent condition; part cash, balance on easy installments; this is a bargain. Address A. P., Box 1200, Tribune. x

6 H. P. boiler, 2d hand machinery, pipe and fittings. Sunset Iron Yard, 2d and Washington, Tel. Main 112. x

WANTED—MISCELLANEOUS.

WANTED—In Oakland, Berkeley or Fruitvale by a private family, a furnished house for 2 months or more; must have 7 bedrooms. Address, giving terms and full particulars, F. L. S., 2350 Broadway, San Francisco. j

WANTED—Second-hand furniture of all kinds for highest spot cash prices; no dealers wanted. Address Box 400, Tribune Office. j

WANTED—Two-story house, good condition, to fit a 25-ft. lot. M. D. Murphy, Hall of Records. j

FURNITURE WANTED—If you want the most money for your furniture, merchandise, etc., send for the Oakland Auction Company, 401-403 9th st., corner Franklin, under Calindo Hotel. Phone Cedar 621. j

FURNITURE WANTED—We will give you more cash for your furniture, or any kind of merchandise than you can get from any dealer or private party. J. A. Munro & Co., Auctioneers, 1501 Park st., Alameda; Tel. Grand 176. Oakland office, 958-960 Franklin st.; Tel Red 7251. j

MEDICAL.

MRS. DR. L. M. HARRISON
Private Sanitarium; everything confidential; children adopted. 1772 Goss st., West Oakland, bet. Pine and Wood.

A DESTITUTE woman's friend; free secluded home during confinement; housekeeping rooms in connection if desired; infants adopted. Mrs. Dr. Emile Funke, 1416 8th st., Alameda.

DR. ROSEN, 2995 Folsom st., corner 26th, S. F.; ladies' exclusive office where relief is obtained and success guaranteed in all cases taken; avoid delay; $10; hours 2-9.

LOST AND FOUND.

LOST—Small black purse, on broad gauge local. Call at 1151 Broadway. r

LOST—4x5 Wizard camera with 3 plate-holders, in leather carrying case; left on Piedmont car about 7:15 p. m., May 30; reward. 2509 Encinal ave., Alameda. r

LOST—On Sunday, May 29, 1904, on the Piedmont ave. cars, a black covered photograph album containing amateur photographs. Please return to 1308 Madison st., Oakland. r

LOST—Gray feather boa at St. Mary's Cemetery Decoration Day. Finder return the same to Smith Bros., 462 13th st. and receive liberal reward. r

LOST—Lady's black silk cape trimmed with deep lace; reward. Return to 1060 E. 17th st., East Oakland. r

LOST—Sunday, May 29, on street cars bet. Dimond and 5th ave., black passementerie shoulder cape with heavy fringe. Return and receive reward. 1504 5th ave. r

LOST—A silver belt pin, Saturday night. Return to 416 8th st. Reward. r

LOST—A sunburst, bet. the Novelty and West Oakland, Friday evening. Return to Novelty Theater and receive reward. r

REAL ESTATE.

REALTY-BONDS & FINANCE CO.
1172 BROADWAY, CORNER 14TH ST.

HENRY A. BUTTERS.........President
JOHN A. BRITTON......Vice-President
ANSON S. BLAKE....2d Vice-President

REAL ESTATE.

INSURANCE.

—$2600.—

Fine 5-room cottage on north side of street, close in and one-half block from car line; recently built for owner's home; in fine condition inside and out; let us show this to you; easy terms can be arranged with the owner.

—$2000—

Fine little 4-room cottage on cross street near Telegraph ave.; new and modern and has little barn in rear; the lot is 36x100 feet; let us show this to you; terms can be arranged.

—$3500—

Here is an 8-room house on the north side of fine cross street, only one-half block to cars and is in splendid residence district; new and modern, with every convenience; $500 down, balance like rent; let us show this to you.

—$2600—

Fine new 5-room cottage on cross street, near Telegraph ave.; well built and conveniently arranged; the lot is 30x115; easy terms can be made with owner.

—$2750—

Adeline st. bungalow, new and modern; it contains 6 rooms and bath and will make excellent home; Key Route very close to this; terms can be arranged.

INSURANCE.

REAL ESTATE.

REALTY-BONDS & FINANCE CO., Inc.
1172 Broadway, Cor. 14th St. u

FOR SALE—Special bargain — $1750—Lot 35x100 feet, on 40th st., near San Pablo ave. and Santa Fe depot; move quick if you want it. Sweet & Murray, 468 11th st. u

INCOME property in San Francisco to exchange for good lots in Oakland or Berkeley. P. C. Lassen & Co., 466 10th st., Oakland. u

LAYMANCE REAL ESTATE CO.,
460-462 Eighth st., Oakland.

PROPERTIES SOLD. LOANS MADE. INSURANCE EFFECTED.

CORRESPONDENCE SOLICITED.

$12,500—SPECIAL BARGAIN. Fine 12-room house, furnace; lot 97x150; barn; Lakeside district, 3 blocks to banking center; new bank mortgage of $8000; extra choice offering.

$6500—Magnificent residence, Shakesperian style of architecture; 8 rooms and bath; commanding view; terraced lot, 50x125; one of the choicest homes and locations on Oakland Heights.

$5250—Elegant Moss ave. home, 8 rooms and bath; leased 5 years at $42.50 net; select residence investment.

$4650—Select Telegraph home, 8 rooms and bath; close in; $3000 mortgage can remain.

$4250—READ THIS. Fine modern home 8 rooms and bath; 2 mantels; rent $37.50; near 8th and Oak sts.; only $250 DOWN, BALANCE $35 MONTH.

$4000—Modern 2-story house, 10 rooms and bath; 50x100; convenient to locals and Broadway; house cost $6000; bargain.

$4250—Fine residence 9 rooms and bath; lot 50x150; choice location; house cost $4000; climate unsurpassed; owner anxious to sell.

$3850—ACREAGE SNAP. Nearly 4 acres, San Leandro road; modern building, store and 5-room flat above; insured $2500; flat mortgage $2100; this side of Elmhurst.

$3750—Splendid modern 2-story, 7 rooms and bath; laundry, basement; 44x140; choice location; built by owner for a home; near 34th st.

$3500—Modern 7-room house, near High School, Free Library; convert into flats; cheap.

$3500—Modern house 9 rooms and bath; good rental; convenient to both locals, High School and city center; Market st., close in.

$3500—2 stores, 2 flats, 2 cottages, near prominent local station; rapidly advancing; rents steadily $35; 40x100.

$3450—Fine house, modern, 11 rooms and bath; lot 50x150; cost over $6000; elevated; nice location.

$3000—Choice modern house, 7 rooms and bath and alcove; rents $27.50; A1 condition; near 18th and West sts. A FINE BUY.

$3000—New, modern house, 7 rooms and bath; 45x140; corner; fine location; very easy terms.

$2650—Modern cottage, 5 rooms and bath; 50x140; near 30th and Grove.

$3000—Modern cottage, 6 rooms and bath; 46x118; street work complete; near Tel. ave. and Key Route.

$2350—Pretty cottage, 5 rooms and bath; 35x140; nice location; driveway; 35th st.

$2350—Modern cottage, 6 rooms and bath; 5 minutes' walk to City Hall.

$2300—Modern house, 6 rooms and bath; 75x200; street work complete; fine elevation and speculative future; near Piedmont baths.

$1400—OFFER WANTED. 7-room house; modern plumbing; above 7th st., near railroad shops.

$1650—Modern cottage, 4 rooms, bath and basement; near 40th and Grove sts.; Key Route; easy terms.

$1550—Modern cottage 4 rooms and bath; basement; near locals; East Oakland; $500 cash, balance to suit.

LAYMANCE REAL ESTATE CO.,
460-462 Eighth St., Oakland.

FOR SALE—At a bargain—Cor. lot, 83x110 feet; one block from new Santa Fe railroad. Address Box 1460, Tribune. u

MODERN house; 7 rooms; lot 40 feet front; 30th st. off Telegraph ave.; particulars owner, 956 Broadway. u

CHEAP place where you can keep chickens, for sale or rent, Fruitvale; lot 75x250; 4 room cottage; good well; $1000, $250 down and $9 per month. Kings, Real Estate, 457 9th, nr. Broadway. u

EDUCATIONAL AND MUSICAL.

HINKEL'S thoroughly equipped telegraphic and stenographic institute; telegraphers' positions guaranteed; stenographers coached for civil service; day and evening sessions. 906 Broadway, rooms 59-62. y

J. F. PALMER—Teacher mandolin, guitar, banjo; instruments free to pupils to take home. Studio rooms, 1 and 2, 462½ 13th st.; phone Red 4841. y

REAL ESTATE.

WILL sell 3 flats on 22d st., near San Pablo ave., for $2500, rents for $29. Owner, 802 Franklin st. u

A SEVEN-ROOM house; good location; large lot, with trees, flowers, chicken-houses; all street work done; only $2250. P. C. Lassen, 466 10th st. u

R. M. ANTHONY, 422 10th St.

$3750—Lovely home; modern house 16 rooms; good stable; lot 80x125; very central; property cost twice the price asked.

$3750—House 8 rooms; lot 40x125; very central.

$4500—House 10 rooms; modern; lot 40x125; very central.

$2150—Nearly new 2-story house 8 rooms; close to electric cars and near local; lot 40x100; all street work done; elevated site; south frontage; the house alone is worth $2400; East Oakland.

$2150—Modern 2-story house 7 rooms; lot 40x100; south front; fine view; close to electric, convenient to local station; street work all done; easy terms; house cost more than price asked; E. Oakland.

$1850—House 6 rooms bet. Market and Wests sts.; very deep lot; cheap place.

$1850—Corner lot, 56x106, on main electric line, in very thickly settled locality; good for coal yard or flats; very cheap.

$1350—Corner lot 57x108, on two main avenues; street work all done; on main electric line; vicinity thickly settled; good grocery stand.

$1250—Lot 61x120; S. W. cor., fine residence lot and good for flats; all street work done.

$4000—5⅓ acres on main avenue this side Mills Seminary; slightly elevated and no waste land; beautiful site for country home and a lovely climate.

R. M. ANTHONY,
422 Tenth St. u

A FEW GOOD BARGAINS.

JAS. S. NAISMITH, 534 Thirteenth St.

FINE FUTURE BUSINESS location, fronts on 3 main streets; unexceptional site for an apartment house; see this; $6000.

CORNER—One block from Grove st.; eastern frontage; choice; $70 per foot.

TELEGRAPH AVE.—This is the last good corner close in; 40x100; for $95 per foot.

FINE CORNER on West St. u

$1300—Lot 25x75, south side of 8th st., bet. Broadway and Oak.

$500—Lot 50x100, north side of 45th st., near Linden.

$650—Lot 100x140, on Orchard ave., Elmhurst.

J. TYRREL, 506 Ninth St. u

FOR SALE OR EXCHANGE—20 acres adapted to fruit and poultry; near Oroville, Butte Co.; bargain at $25 per acre. Sweet & Murray, 468 11th st. u

TO EXCHANGE for Oakland property—8-room house, Lewiston, Idaho; 7-room house, Minneapolis, Minn.; 20 acres Butte Co., Cal.; all clear of incumbrance; well rented; who wants it? Sweet & Murray, 468 11th st. u

UNIMPROVED.

$15 ft; 50x126; Shattuck Ave., near 55th St.; street work done.
$18 ft; 32x115; 36th St., nr. Telegraph.
$2250 ft; 45x200; Peralta Heights.
$30 ft; 45x200; Peralta Heights.
$30 ft; Magnolia, near 16th St.
$22 ft; 50x120; 34th, east of Market.
$20 ft; fine lot overlooking F. M. Smith's home.
$56 ft; fine corner Adams Point; just spot for fine home.
$65 ft; 50 or 100 ft; Lake St.; among elegant residences; fine lake view.
$70 ft; Northeast corner 8th and West Sts.; just thing for flats.
$96 ft; Northeast corner 14th and West Sts.; fine corner for home or flats.

Now is the time to buy in the 4th Ave. district; fine lots; delightful climate; excellent car service.

IMPROVED.

$2600—6 room cottage; 50 ft lot; high ground; close in.
$2400—6 room cottage on North side of 14th St. near Adeline; lot 35x105; very cosy and sunny.
$3750—8 rooms; 14th St. corner; close in.
$6500—12 room home on 14th St., east of Market; lot 50x100.

GEO. B. M. GRAY,
454 Ninth Street. u

BUY A HOME NOW.

I have for sale 3 modern houses of 6 rooms each; will sell on easy payments; BUT LITTLE READY CASH REQUIRED. Inquire of owner, 455 65th st., or call up Stuart 1457 for particulars. u

BERKELEY REAL ESTATE.

$3850—Nearly new 7-room house, south frontage; open plumbing, gas-electric combination fixtures; lot 50x135; flowers, fruit, etc.; $250 barn; $200 moquette carpets, gas range, Deasey heaters; ¾ block from Telegraph ave. cars, 5 minutes to University, 7 minutes' walk to local train and Key Route; owner must have money. See Owner, 2325 Ward st., Berkeley.

COUNTRY REAL ESTATE.

FOR SALE—A 10-acre French prune orchard, 10 years old; with improvements; 2 miles from station. Address S. E. Boothby, Owner, Mountain View, Santa Clara Co., Cal.

CLAIRVOYANTS.

"A man with a reputation."—New York World.

JULIAN BLUEFIELD
THE WORLD-FAMED
TRANCE, CLAIRVOYANT AND OCCULT SCIENTIST.

$1—His celebrated $5 life reading—$1. To introduce his superior methods, Professor Bluefield will give readings at the reduced price of $1 for one week and will positively make no charge unless you find him superior to any palmist, medium or clairvoyant in the city. Without asking a single question, without having any earthly means of knowing who you are, whence or for what you came, this strangely gifted man tells your name, your age, your mother's maiden name, names of friends, enemies or rivals. In fact, e-v-e-r-y-t-h-i-n-g.

Professor Bluefield places knowledge and power in your hands to do or undo whatever you desire, almost at once.

No long delays and waiting; almost immediately removes the cause of any influence, trouble, disease bad luck, lost affection, failures, weakness or losses of whatever cause; kind, honorable and confidential treatment to all; no matter what your troubles or desires may be, Professor Bluefield will help you; his advice and help is always reliable; $1000 forfeit if Professor Bluefield fails to do as represented; affairs of any kind advised and treated in person.

Hours from 10 a. m. to 8 p. m., daily and Sunday. Permanently located at 526 Ninth st., Oakland.

STORAGE.

BEKIN'S Van and Storage; moving, packing and storing of household goods; shipping at reduced rates. 1016 Broadway, Main 285.

THE LYON-DIMOCK CO.—Storage, moving, packing, shipping; chairs and tables for rent. Office 412 11th st.; Phone James 921.

METALLIC warehouse—Separate apartments; money advanced. Porter, 466 8th st.; phone, James 2871.

RESTAURANTS.

MERCHANTS' RESTAURANT, 472 9th st.—Has been remodeled and is now operated under the sole management of P. M. Miocovich. Phone Clay 21. Meals at all hours. Private parlors for parties.

VIAVI.

HOME treatment for mothers and daughters. Office, rooms 313-314 Central Bank building, corner 14th and Broadway. Hours, 9 to 5; tel. Clay 932.

REAL ESTATE.

HOLCOMB, BREED & BANCROFT, Inc.
No. 1060, Broadway, Oakland.

FORECLOSURE SALES.

$2100—New 1½ story cottage; 5 rooms, bath; modern; lot 30x125; sunny; fine location; close to schools, cars and Key Route trains to S. F. Very easy terms.

—2002—

$2600—New Colonial house, 7 large rooms; fine dining room; modern in every detail; sunny side; lot 35x106; close to schools, cars and Key Route trains; fine view of Berkeley hills and Golden Gate; small payment down, balance on easy monthly payments.

—2004—

$2600—New Colonial house; 7 rooms, bath, etc.; on a good corner on Telegraph Ave.; lot 35x104; fine location and surroundings; close to schools, cars, Santa Fe and Key Route trains to S. F.; small cash payments, balance same as rent.

—2005—

$5100—New Colonial house; 8 rooms; modern in every particular; gas and electric lighting; lot 42x115; close to Telegraph Ave. and cross town Key Route trains; first-class surroundings; everything new; small payments, balance easy monthly payments.

—2000—

These properties must be sold and prices are reduced for quick sale and terms will be made to suit. Call early and get keys to inspect premises.

HOLCOMB, BREED & BANCROFT, Inc.
No. 1060, Broadway, Oakland.

HOUSE 3 rooms and bath for sale; lot 50x125 ft. Key at 1542 Telegraph ave. u

NOTARY PUBLIC.

WM. CLARK, Notary, 454 9th st., west of Broadway; phone Main 602.

NOTARY PUBLIC—Legal papers carefully drawn. Porter, 466 8th st.; phone James 2871.

MILLINERY.

MILLINERY school taught by competent lady, formerly of S. F.; complete system. 1159 10th, near Adeline.

TO EXCHANGE.

EXCHANGE—2 lots in Elmhurst for a two-seated surrey, harness and horse. Address "D. E. W.," Box 1100, Tribune Office. v

DENTISTRY.

J. M. DUNN, D. D. S.—Dental Parlors, 1003½ Broadway, rooms 14-16. Union National Bank building, Oakland, Cal.

SEARCHER OF RECORDS.

G. W. McKEAND—Searcher of Records and Examiner of Land Titles, removed to 458 8th st., west of Broadway, Oakland.

ATTORNEYS-AT-LAW.

E. H. GRIFFINS, Attorney-at-Law, 921 Broadway, Oakland; telephone Red 501.

GEO. EDGAR JACKSON, Attorney-at-Law, 921 Broadway, Oakland.

FREDERICK E. WHITNEY, Attorney-at-Law, removed to 921 Broadway, rooms 17 and 18; telephone Black 501.

LANGAN & LANGAN (Geo. W. Langan, Gurden S. Langan), Attorneys-at-Law, 921 Broadway, Oakland; Phone Brown 591. Notary Public.

A. A. MOORE, Attorney-at-Law, cor. California and Montgomery sts., San Francisco, Cal.; tel. Bush 327.

HAROLD L. MARTIN, Attorney-at-Law, rooms 15 and 16, 921 Broadway.

BROOKS & HARGIS, Attorneys-at-Law, Parrott Building, San Francisco; telephone Jessie 601.

GEORGE W. LANGAN, Attorney and Counselor-at-Law, Livermore, Cal.; practice in all courts.

BEN F. WOOLNER, Attorney and Counselor-at-Law, and Notary Public, 1003½ Broadway, rooms 7 and 8.

CLINTON G. DODGE, rooms 15 and 16, 906 Broadway.

SAMUEL BELL McKEE, Attorney-at-Law, 967 Broadway, Oakland, Cal.

GEORGE E. DE GOLIA, 957 Broadway, northeast corner of 9th st., Oakland; room 2; telephone No. 38.

PRODUCE MARKET.

CEREALS AND MILL PRODUCTS.

FLOUR—Net Cash. Family Extra, $4.60@4.85 per bbl; Baker's Extra, $4.40@4.60; Oregon and Washington, $3.50@4.30.

WHEAT—No. 1 Shipping, per ctl., $1.27½; choice, $1.30; White Milling, good to choice, $1.32½@1.45.

BARLEY—Choice No. 1 Feed, $1.03¾@1.06¼; off grades, $1.00@1.02½; Brewing, No. 1, $1.07½@1.15; Chevalier, nominal.

CORN—Good to choice, per ctl: California, new, large, Yellow, $1.45@1.57½; small do, $1.60@1.65; White, $1.45@1.57½; Eastern, $1.42½@1.52½.

RYE—Choice quality, per ctl $1.30@1.32½.

OATS—Good to choice White, $1.40@1.45; Red, $1.27½@1.35; Black, nominal, at $1.22½@1.27½.

CRACKED CORN—Choice quality, per ton, $33@33.50.

DAIRY PRODUCTS.

BUTTER—Per lb:
Creamery, extras 19
Creamery, good to fancy ......18 @18½
Dairy, extras ....17 @18
Dairy choice ....15 @16
Store ....14 @—
California Storage ....Nominal
Eastern Creamery ....Nominal

EGGS—Per doz:
Ranch, selected, large..........20 @—
Ranch, good to choice...........18 @19
Store ....16½@17½
California Storage ....Nominal
Eastern ....Nominal

CHEESE—Per lb—
Cal Creamery, mild new, extra.10 @10½
Cal Creamery, mild new, choice 8 @ 9
Young America ....10 @11½
Eastern, New York Cream, Cheddars and flats, new...........15 @16

HAY AND FEEDSTUFFS.

HAY—Per ton: Wheat, $10.50@15.00; Wheat and Oat, $10.50@13.50; Oat, $7.50@12.50; Barley, $8.00@11.00; Clover, nominal; Alfalfa, $5.00@10.50. Stock, nominal.

STRAW—Good to choice, per bale, 60@75c.

OILCAKE MEAL—In lots of 20 tons, $29.50 per ton; 10 tons, $30; 5 tons, $30.50; less quantity, $31.00. Prices are mill rates and are subject to change without notice.

FEED CORN MEAL—Choice grades, per ton, $32.50@33.

GROUND BARLEY—Per ton, $23.00@24.

MIDDLINGS—Per ton, $27@30.

BRAN—Per ton, $22@23.

COCOANUT CAKE—In lots of 10 tons, $22; 5 tons, $22.50; less quantity, $23. Prices are mill rates and are subject to change without notice.

BEANS AND SEEDS.

BEANS—Prices per ctl: Large White, $2.35@2.65; small do, $2.90@3.15; Pea, $2.90@3.15; Lima, $3.20@3.35; Red, $4.25@4.50; Pink, $3.40@3.60; Bayo, $2.35@2.55; Blackeyes, $2.05@2.25; Red Kidneys, $4.75@5.

SEEDS—Prices per ctl: Yellow Mustard, $2.75@5.25; Trieste, $4.00@4.25; Canary, imported, $5.50@6.00; Hemp, $3@3.50; Flax, $1.75@2.10; Rape, $1.70@2.50; Timothy, $5.50; Alfalfa, California, nominal; do, Utah, nominal.

DRIED PEAS—Niles, $3.25; Green, $3@3.25.

EASTERN.

CHICAGO, June 1.—No. 1 Flaxseed, $1.00; No. 1 Northwestern, $1.06½; Prime Timothy Seed, $3.00.

POULTRY AND GAME.

POULTRY—Old Roosters, per doz., $4.50@5; young Roosters, $7.50@8.50; Fryers, $5.50@6.50; Broilers, large, $3@4.00; small, $2.00@3.00; Hens, small, $5.00@6.50; large, $6@7; Ducks, per doz., old, $4.00@5.00; young, $5.00@6.00; Live Turkeys, per lb., 15@16c; Geese, per pair, $1.25@1.75; Goslings, $1.50@2.00; Pigeons, per doz., old, $1.25@1.50; Squabs, $1.75@2.25.

GAME—Per doz.: Hare, $1.50; Rabbits, $1.75@2.

OFFICIAL RECORDS.

WEDNESDAY, JUNE 1, 1904.

DEEDS.

May 31, 04—J M Merrell to Elizabeth Merrell (wife), Oakland, NW 25th or Laurel and Telegraph avenue, N 200 by W 600, deed made to correct and confirm 646, d 359, QCD; $5.

April 15, 04—Albert S Bigelow to Charles F and Helen S Whitton, Oakland, S Hawthorne avenue, 222.2½ W Webster, S 174.6, W 160, N 165.84, E 150; $10.

May 25, 04—May and John B Treadwell to Charles M Sloan, Oakland, E Center, 161.8½ N 9th, N 30, E 166.5¼, S 29.84, W 166.3, portion lot 18, block 552, map 8th street tract; $10.

May 31, 04—J Louis and Caroline S Martin to Frank H Graham (single), Oakland, E West, 50 N 20th, N 35 by E 100, being S 35 feet lot 2, Curtis and Williams tract; $10.

May 24, 04—Gertrude K Bayley (widow) to Lila May Ellis (wife Julius H), Oakland, N 16th, 100 E Brush, E 30 by N 103.6, block 273, Boardman's map; $10.

June 1, 04—John and Lillian McCaslin to I Wollin, Oakland, SE West and 18th, S 35 by E 70, portion lot 4, block E, property North Oakland Homestead Association; $10.

June 1, 04—A J and Sophie M Snyder to Hattie J Mills (wife J B), Oakland, lot 36, block 2035, map A J Snyder's resub of portion block 2035, Rowland tract; $10.

June 1, 04—Mary Coyle (widow) to John Boyle, East Oakland, S corner E 14th and 26 avenue, SW 30 by SE 80, block 80, Clinton; gift.

May 16, 04—Christopher Maher (single) to The Realty Syndicate, Oakland Tp, 9.12 acres beginning at SW corner T J Walker's land, being SE corner land formerly of R Cummaford, thence NE 10.80 chains, NW 11.51 chains, SW 12.23 chains, SE 5.57 chains to beginning, portion plot 33, Kellersberger's map rancho V and D Peralta, Oakland Tp, excepting land described in deed to Horatio P Livermore, 166 d 359, also excepting land deed to C E Livermore, 166 d 361; Oakland Tp, 1.04 acres beginning at a stake set at E corner of Stafford and Waldo streets, thence NE 192.65, SE 80, NE 276.54, SW 256.74, NW 231.60 to beginning, lot 25, map plot 13 aforesaid rancho and fractional portion plot 33, etc; Oakland Tp, said above described piece being also designated as lot 41, map Rockridge; Oakland Tp, all interest in Waldo, Stafford and Charles streets and McAdam, from Clifton to Union, said last map; $10.

May 28, 04—Same to Claremont County Club (corporation), Oakland Tp, 28.23 acres, being all lots 35, 41, 46, 47 and 49, map Rockridge; $10.

May 4, 04—Realty Syndicate (corporation) to Edwin Goodall, William Pierce Johnson and Robert M Fitzgerald, Oakland Tp, 34.27 acres, being lots 31 to 34, 39, 40, 42 to 45, map same; $10.

May 24, 04—Philo V and H A Adriance to R W Roble, Berkeley, E Shattuck avenue (as now existing), 50 N Virginia, N to S line lot 8, E to W line land conveyed to M S Carnall, 560 d 116, S to line drawn at right angle with point of beginning, W to beginning, portion lots 1, 2, 3, block C, Percy tract; $10.

May 31, 04—Neilsine Wadell to Mathilde Weinmann, Berkeley, E 4th, 152.6 N Jones, N 50 by E 125, lots 24 and 25, block 47, map tract B, Berkeley L and T I Association; $10.

May 31, 04—O N and Mary McAuliffe to Henry R Baker, Brooklyn Tp, S Boehmer, 37.6 W Lancaster, W 37.6 by S 100, lot 3 and portion lot 2, block 9, map North Alameda tract, etc; $10.

May 27, 04—R A and Annie J Smith to Elsie Caroline Lucas, Alameda, SW Clinton avenue and Willow, NW 100, SW 119.10 to shore line of Bay of San Francisco, SE to NW Willow, NE to beginning, block 78, map land adjoining Encinal; $10.

May 13, 04—Henry and Margarette Pinkus to Edward T Planer (single), Oakland, SE Filbert and 24th, S 107.6 by E 100, portion lots 9 and 10, block I, map survey of northern extension; $10.

May 31, 04—Frederick William and Johanna M Dobbel, Emma H and Henry Kluver to Augusta E Schrieber (wife Christian), Oakland, NE 8th and Willow, NE 55.10, SE 53.5, S 38.6, W 67, lot 1, block 636, Casserly tract at the Point; $10.

June 1, 04—Samuel and Caroline De Mooy to William and Emma Holub, Oakland, N Taylor, 107.6 E Pine, E 31.6 by N 135, portion lot 42, plot 402, plat and sub of block 402, Oakland Point; $10.

May 31, 04—Jefferson D and Emma C King to Thomas and Mary Burke, Oakland, E Wood, 50.7¼ S Atlantic, S 25 by 7 80.7½, lot 19, block 24, map land on Oakland Point (Railroad Ferry Landing) tract 406; $10.

May 3, 04—L Olive Hume (single) to Martha D Hume (widow), Oakland, E Union, 100 N 32d, N 50 by E 133.3, portion lot 2, block 673, map No 2, Watts tract; $10.

May 31, 04—L W Burnham to Mat Bodem, Oakland, E Manila, 50.86 N its intersection with S line block 3, N 36 by E 112, lot 6, block 3, map blocks 3 and 4, Berkeley Park, etc; $10.

May 9, 04—I Magnes, administrator estate Rebecka Wilke, to J D Thompson, Oakland, all interest S Alcatraz avenue, 235.55 W Racine, W 40, SE 136.85, NE 40, NW 136.95, lot 12, Littlefield tract; $800.

June 1, 04—James L and Grace A Gould to Isabella Bristol (widow), Berkeley, E Grove, 159.28 N Ashby avenue, N 40 by E 122.50, lot 21, block 11, amended map Central Park, Alcatraz and Newbury Stations; $10.

May 14, 04—F D Cornell (single) to F W Gibson, Berkeley, N Dwight way, 100 E Bowditch, E 75 by N 150, portion lots 1 and 2, block 8, property College Homestead Association; $10.

June 1, 04—Annie and John T Mabey to Juliet I Thomas, Berkeley, W Louisa, 362.12 N Gilman N 40 by W 134.84 block 16 property Berkeley Villa Assn; $10.

May 24, 04—Calvin S and Mary L Winchell to Charlotte Stevenson, Berkeley, W Lorina 220 N Ashby avenue N 40 by W 110 lot 10 block C Adeline tract; $10.

May 28, 04—Samuel P Poland (single) to W J Mortimer, Berkeley, E Walnut 120 N Rose N 91 by E 135 portion lots 3, 4 and 5, block 22 property N Bryne in Berkeley Villa tract; $10.

May 17, 04—Henry C and Sarah A McCabe to Frank M Seconover, Berkeley, E Spruce 235.23 N Rose N 50 by E 124.26 lot 5 block A map of part of Hopkins Terrace; $10.

May 24, 04—Wm G and Hetty T Henshaw (wife) by Geo W Reed atty to Alfred C and Pauline G Christensen (wife), Brooklyn Tp, lots 4 and 71 block C Linda Park; $10.

May 27, 04—Addie L Stone (married) and E B & A L Stone Co (corporation) to W H and R E Taylor, Brooklyn Tp, NW Walnut or Grand avenue 116.08 NE Elm thence at r a NW 120 by NE 40 lot 300 map E B & A L Stone Co's lots Elmhurst; $10.

May 31, 04—Oakland B & L Assn (corporation) to Chas and Bertha West (wife), Brooklyn Tp, S 3d 350 W Jones avenue S 125 by W 40 lot 25 block I map Andrew Jones sub; $1000.

May 28, 04—Isabella Hawkins (widow) to R W Beeman, Brooklyn Tp, beginning at point of termination of line which begins on SW line County road Oakland to San Leandro at point distant 277.10 NW from W Liese avenue continuing thence SW 218.79 and SE 200 to aforesaid point of termination which said point is place of beginning of lines including land herein described thence SE 65.31 to W Liese avenue N 129.97 NW 70 SW 155 to beginning portion plot 4 map 22 acre tract; $2500.

MORTGAGES.

May 5, 04—Edwin Goodall, Wm Pierce Johnson and Robert M Fitzgerald to Oakland Bank of Savings, Oakland Tp, lots 31 to 34, 39, 40, 42 to 45 map Rockridge; $16,750.

May 18, 04—Henry and Maria Schroeder to Philip C Schley, East Oakland, NE E 15th 75 NW 18th avenue NW 25 by NE 140 lot 4 block 31 San Antonio 2 years 8 per cent; $1100.

May 31, 04—Wm J and Katherine M Bray to Mrs Maria Larouche, East Oakland, SE E 23d and 21st avenue W 102.6 S 31 E 102-6 S 31 E 102-6 N 31-6 block 68 map Northern addition to Brooklyn 3 years 8 per cent; $750.

May 31, 04—Chas F and Helen S Whitton to Albert S Bigelow, Oakland, same as in deed between same parties install 3 per cent; $5000.

June 1, 04—Frank H Graham (single) to J Louis Martin, Oakland, same as in deed between same parties 2 years 8 per cent; $2500.

May 17, 04—Frank M and Lucile M Seconover to Henry C McCabe, Berkeley, same as in deed from Henry C McCabe et ux 1 year 8 per cent; $750.

June 1, 04—R G and Elinor A Eimer to Seneca Gale, Alameda, W Weber 525 S Central avenue W 119.87 S 50 E 119.82 N 50 lot 101 Encinal Park tract excepting portion conveyed by E Kower to W E Brown 255 d 206 3 years 8 per cent; $2500.

June 1, 04—Isabella Bristol (widow) to J L Gould, Berkeley, E Grove 159.28 N Ashby avenue E 122-6 by N 40 lot 21 block 11 amended map Central Park Alcatraz and Newbury stations 2 years 8 per cent; $1600.

DEEDS OF TRUST.

May 31, 04—E J Parker to Isaac L Requa and W W Garthwaite trustees Oakland Bank of Savings, Oakland, N Milton 200 W San Pablo avenue W 40 by N 100 portion lot 18 Milton tract; $1200.

May 27, 04—Chas M and Ida V Sloan to R J McMullen and W C Moody, trustees State Savings Bank, Oakland, same as in deed from May and John B Treadwell; $2000.

May 31, 04—Wm S Josephine Parrott to Isaac L Requa and W W Garthwaite trustees Oakland Bank of Savings, Oakland, S 22d 150 W Curtis W 50 by S 80-4 block H Curtis and Williams tract; $800.

May 24, 04—Charlotte and Thos Stevenson to L H Jacobi and Chas E Naylor trustees California B L Assn, Berkeley, same as in deed from Calvin S Winchell et ux; $2100.

May 31, 04—Bertha W and Charles West to Austin J Roberts and Haynes K Starkweather trustees Oakland B & L Assn, Brooklyn Tp, same as in deed from Oakland B and L Assn; $106.

MOVEMENTS OF STEAMERS

Steamers due and to sail today and for the next seven days are as follows:

DEPART.

Steamers.	For—	Sails.
Serapis	Hamburg and way ports	June 3
Pomona	Eureka, Arcata, etc	June 3
Coos Bay	San Pedro and way ports	June 4
Alameda	Honolulu	June 4
Umatilla	Victoria, Puget Sound and Alaska	June 4
City of Sydney	New York, via Panama	June 4
Point Arena	Point Arena and Mendocino	June 4
Santa Monica	Gray's Harbor	June 4
Santa Rosa	San Diego and way ports	June 5
North Fork	Eureka, Arcata, etc	June 5
Alliance	Eureka and Coos Bay	June 6
Columbia	Astoria and Portland	June 6
Corona	Eureka, Arcata, etc	June 6
San Pedro	Eureka, Arcata, etc	June 6
Del Norte	Crescent City	June 6
Centralia	Los Angeles	June 6
Curacao	Mexican ports	June 7
Eureka	Eureka, Arcata, etc	June 7
Charles Nelson	Nome	June 7
Bonita	Newport, San Pedro, etc	June 8
Centennial	Seattle and Tacoma	June 8
Arcata	Coos Bay and Port Orford	June 8
Sequoia	Willapa Harbor	June 8
Argo	Eel River ports	June 8
Valencia	Nome, via Seattle	June 8
Rainier	Seattle and Bellingham	June

ARRIVE.

Steamers.	From—	Due.
Columbia	Portland and Astoria	June 3
Centennial	Seattle and Tacoma	June 3
Alliance	Portland, Coos Bay and Eureka	June 3
Corona	Eureka, Arcata, etc	June 4
Queen	Alaska, Puget Sound and Victoria	June 5
Bonita	Newport, San Pedro, etc	June 5
Eureka	Eureka, Arcata, etc	June 5
Ranier	Seattle and Bellingham	June 5
Ventura	Sydney, Auckland and Honolulu	June 5
State of California	San Diego and way ports	June 6
Arcata	Coos Bay and Port Orford	June 6
Pomona	Eureka, Arcata, etc	June 7
Argo	Eel River ports	June 7
Pomo	Point Arena and Albion	June 7
City of Para	New York, via Panama	June
George W. Elder	Portland and Astoria	June 8

ARRIVED AT SAN FRANCISCO.

Stmr Newport, Sandberg, 20 days 22 hours from Panama, via Mazatlan 5 days 4 hours.

Stmr Pomona, Swanson, 17 hours from Eureka.

Stmr Brunswick, Ellefsen, 13 hours from Fort Bragg.

Stmr F. A. Kilburn, Jahnsen, 7 hours from Port Rogers.

Stmr Chehalis, Martin, 59 hours from Gray's Harbor, bound south.

Stmr Brooklyn, Johnson, 15 hours from Mendocino.

Stmr Ilwaco, Leffingwell, 3 hours from Pigeon Point.

Bktn John Smith, Wick, 6 days from Portland; up river direct.

Brig W. C. Irwin, Hansen, 10 days from Roche Harbor.

CLEARED FROM SAN FRANCISCO.

Br stmr Wyefield, Watson, Comox, B. C., via Nanaimo.

Stmr Spokane, Thomas, Seattle.

Br stmr Doric, Smith, Hongkong and Yokohama, via Honolulu.

Stmr State of California, Nicolson, San Diego.

SAILED FROM SAN FRANCISCO.

U. S. stmr Sheridan, Peabody, Manila.

Br stmr Wyefield, Watson, Comox, B. C., via Nanaimo.

Br stmr Doric, Smith, Hongkong, Yokohama and Honolulu.

Stmr Chehalis, Martin, San Pedro.

Stmr Ilwaco, Leffingwell, Halfmoon Bay.

Stmr F. A. Kilburn, Jahnsen, Port Rogers.

Stmr Arctic, Nelson, Eureka.

Stmr Spokane, Thomas, Seattle.

Stmr George W. Elder, Randall, Portland and Astoria.

Stmr Arcata, Nelson, Coos Bay.

Stmr National City, Mammer, Fort Bragg, with barge Tidal Wave in tow.

Stmr Gualala, Panzer, Bender's Landing.

Stmr Pasadena, Henrickson, Eureka.

Stmr Scotia, Johnson, Bowen's Landing.

Stmr Charles R. Wilson, Johnson, Gray's Harbor.

Schr Newark, Reffertsen, Stewart's Point.

Schr Guide, Olsen, Gray's Harbor.

Oakland to St. Louis

DIRECT CARS—"CALIFORNIA LIMITED."
HALF RATES—FIRST-CLASS TICKETS
SOLD JUNE 1-2-15-16-22 AND 23.
ASK AT 1112 BROADWAY OR SANTA FE DEPOT.

Santa Fe

THE COMFORTABLE WAY.

OAKLAND TO CHICAGO

Santa Fe

ALL THE WAY

NEW TRAIN SERVICE DIRECT, COMMENCING MONDAY, MAY 16TH, FROM PASSENGER STATION, SAN PABLO AVENUE AND FORTIETH STREET.

CALIFORNIA LIMITED TO CHICAGO
Leaves Daily at 9:30 a. m.
Through in 3 Days—with Diner and all Trappings.

OTHER SANTA FE TRAINS DAILY

7:30 a. m.
9:30 a. m.
8:00 p. m. } For Stockton, Merced, Fresno, Hanford, Tulare, Visalia and Bakersfield.
4:30 p m. } Stockton and way stations.
8:00 p. m. } Overland Express: Denver, Kansas City, St. Louis, Chicago, New York and all Points East.

TICKET OFFICES, 1112 Broadway, and Depot, Fortieth Street and San Pablo Avenue.

SEE OUR NEW STOCK OF LATEST DESIGN WALL PAPER
JUST ARRIVED FROM THE EAST
L. N. COBBLEDICK & BROS. INC.
401 TWELFTH STREET
FRESCOING, PAPERING, TINTING AND ALL INTERIOR DECORATIONS.

THE Men's Grill Room PALACE HOTEL San Francisco
..OF THE..
is a handy resort for Oakland business men.

ADVERTISEMENTS.

HEALD'S
BUSINESS COLLEGE
24 Post Street, San Francisco.
Established 40 years. Open entire year.
The Great Business School in the metropolis of the West. The oldest, the largest, the best. It has trained 20,000 people. Its annual enrolment is 1000. It cannot supply the demand for its graduates. Get the best business education. Go where the opportunities are the greatest.
Over 600 calls annually for the graduates of the college.
Open the entire year, day and evening. Individual instruction.
Write for illustrated catalogue.
J. H. AYDELOTTE, Vice-President. F. P. HEALD, President.

BROWN & McKINNON
IMPORTING TAILORS
A choice stock of High-Class Suitings, including the newest patterns and colorings in Cheviots, Tweeds, Cashmeres, Thibets, etc.
The New Overcoatings
are also shown in great variety, including a number of exclusive weaves that will not be found elsewhere. Your patronage solicited.
MODERATE PRICES
1018 BROADWAY
Two Doors from Eleventh St.

Good Streets
It is our business to construct good streets. We know how and enjoy the work.
Come in talk it over with us.
Hutchinson Co.
Fourteenth and Franklin Sts.

STOCKER & HOLLAND ABSTRACT CO.
A. H. STOCKER.....President
J. H. MATHEWS....Vice-President
ARTHUR P HOLLAND, Sec'y & Mgr.
CAPITAL, $10,000
Certificates of Title
Abstracts of Title
complete set of Tract Indices of all property in the County of Alameda.
STOCKER & HOLLAND BL'DG.
508 BROADWAY, OAKLAND
Telephone Main 183.

A GOOD MEAL
—The best in town for the money can be had at the
LIBERTY BAKERY AND RESTAURANT
857 WASHINGTON STREET
CLEM MARTIN, Prop.

Purest Molasses Taffy Made Without Hands
The clever taffy-making machine is at work in our window. The same of purity and ingenuity.
See your New Orleans molasses taffy made.
A large piece for 5c.

LEHNHARDT'S
1159 BROADWAY.

WEAK MEN.
DR. HALL'S REINVIGORATOR stops all losses in 24 hours. You will feel an improvement from the first dose. We have so much confidence in our treatment that we could safely offer FIVE HUNDRED reward for any case we cannot cure. This secret Remedy Enlarges Shrunken Organs, cures Emissions, Impotency, Varicocele, Prematureness, Gleet, Strictures, Kidneys, Lost Manhood, Drains in the Urine and all other terrible wasting effects of errors or years of excess. $2 per bottle; three bottles, $5, guaranteed to cure any curable case. Try it. Acts like magic. Call or address HALL'S MEDICAL INSTITUTE, 855 Broadway, Oakland, Cal. Office hours, 10-12, 3-6, 7-8. Sundays, 10-12.

20 YEARS IN EUROPE AND AUSTRALIA.
Established Thirteen Years in Oakland.
CONSULT FREE
Dr T. D. HALL
SPECIALIST
Quickly cures all Female Diseases and disorders of MEN Private Diseases
Gonorrhoea, Gleet, Stricture, Syphilis, Sores, Swellings, Unnatural Discharges, Varicocele, etc., quickly cured.
Call or write, Dr. Hall's Medical Institute, 855 Broadway (upstairs), near Seventh Street, Oakland, Cal. Cures guaranteed. Hours 10 to 12, 2 to 5 and 7 to 9. Sundays 10 to 12 a. m. Museum of Anatomy open daily. Free to men.

JOHN A. BECKWITH.
GENERAL INSURANCE AGENT,
1118 BROADWAY.

RAINIER BEER
Kirchner & Mante, Sole Agents Alameda and Contra Costa Counties. Ninth and Franklin Sts., Oakland.
Phone Main 596.

BANKS.

Farmers' and Merchants' Savings Bank
1103 BROADWAY,
Near Twelfth Street, Oakland, California.
INTEREST PAID ON DEPOSITS.
The interest is paid semi-annually, and the rate is as high as is consistent with conservative banking.
LOANS MADE ON REAL ESTATE.
Mortgages are used exclusively in making loans on Real Estate, the use of Deeds of Trust having been discontinued.
EDSON F. ADAMS .....President
CHAS. E. PALMER .....Vice-President
GEO. S. MEREDITH .....Cashier
H. A. MOSHER .....Assistant Cashier
DIRECTORS.
Samuel Bell McKee, Wm. H. Taylor, R. S. Farrelly, A. W. Schafer, F. S. Osgood, H. F. Gordon, J. H. Macdonald, Chas. E. Palmer, Edson F. Adams

UNION NATIONAL BANK
Located on the Northwest Corner of Broadway and Twelfth Streets, Oakland, Cal.
THOMAS PRATHER .....President
EDSON F. ADAMS .....Vice-President
CHAS. E. PALMER .....Cashier
DIRECTORS.
Edson F. Adams, Bush Finnell, C. E. Palmer, R. S. Farrelly, Thomas Prather, John C. Adams
Exchanges—Domestic and Foreign at current rates.
Correspondents — Chemical National Bank, New York; N. M. Rothschild & Sons, London; Rothschild Freres, Paris; Die Direction der Disconto Gesellschaft, Berlin; Bank of California, First National Bank, Crocker-Woolworth National Bank.

First National Bank —OF— OAKLAND
Northeast Corner Tenth and Broadway.
Capital Stock Paid Up.....$300,000
Surplus and Undivided Profits.... 89,000
P. E. BOWLES .....President
L. C. MOREHOUSE .....Vice-President
L. G. BURPEE .....Cashier
E. N. WALTER .....Assistant Cashier
DIRECTORS.
P. E. Bowles, W. H. Taylor, E. W. Runyon, L. C. Morehouse, V. H. Metcalf, E. A. Heron, W. H. Chickering, L. G. Burpee, W. Everson
Principal Correspondents:
American National Bank, San Francisco.
First National Bank, San Francisco.
National Park Bank, New York.
Corn Exchange National Bank, Chicago.
Sells exchange on all the principal cities of Europe.

California Bank
Masonic Temple Building,
Corner Twelfth and Washington Streets, Oakland.
D. EDWARD COLLINS .....President
JOHN W. PHILLIPS ....Vice-President
FRANK H. BROOKS .....Cashier
GEO. S. LACKIE .....Assistant Cashier
BOARD OF DIRECTORS.
John W. Phillips, W. W. Whitman, D. Edward Collins, Anson Barstow, Benjamin Smith, James P. Taylor, William Rutherford
Transacts a general banking business. Foreign and domestic exchange bought and sold. Correspondence solicited. Special attention paid to the execution of trusts for individuals, firms and corporations.

CALIFORNIA SAFE DEPOSIT AND TRUST COMPANY
Receives Savings Deposits of Ten Dollars and Upwards.
IT PAYS INTEREST TWICE A YEAR.
Rate—
3 per cent on ordinary accounts.
3 8-10 per cent on term accounts.
CAPITAL AND SURPLUS..$1,316,031 27
TOTAL ASSETS 6,780,690 10
Deposits may be made by P. O. Order, Wells-Fargo Money Order or Bank Draft. Send for Pamphlets Descriptive of our Business.
Office hours—9:30 to 3. Saturday evenings, 7 to 8.
OFFICES—Cor. California and Montgomery streets, San Francisco, Cal.

The Union Savings Bank
Cor. Ninth & Broadway
Capital - $300,000.00
Surplus - $180,000.00
All Branches of Banking Transacted.

H. W. WILLIAMS
PHOTOGRAPHER
General View Work Artistically Executed and Fully Guaranteed. Architecture, residences, animals, fine carriage teams. California views for sale.
907 Jackson St., Oakland, Cal.

NEW STORAGE WAREHOUSE
Twenty-ninth St., near Grove
Household Goods and Pianos
Packed, Shipped, Stored
THE
Lyon-Dimock Storage & Moving Co.
Office 412 Eleventh St.
Phone James 921.

CHICHESTER'S ENGLISH PENNYROYAL PILLS
Original and Only Genuine. SAFE. Always reliable. Ladies, ask Druggist for CHICHESTER'S ENGLISH in RED and Gold metallic boxes, sealed with blue ribbon. Take no other. Refuse Dangerous Substitutions and Imitations. Buy of your Druggist, or send 4c. in stamps for Particulars, Testimonials and "Relief for Ladies," in letter, by return Mail. 10,000 Testimonials. Sold by all Druggists. Chichester Chemical Co., Madison Square, PHILA., PA.
Mention this paper.

ANNUAL STOCKHOLDERS' MEETING.

Notice is hereby given that the annual meeting of the stockholders of the Sunlight Mining & Smelting Company, a corporation, will be held at the office and principal place of business of the company, 927 Linden St., Oakland, Cal., June 14, 1904, at 8 o'clock P. M., for the purpose of electing a Board of Directors to serve for the ensuing year and for the transaction of such other business as may come before the meeting.
EMMA S. PFLUGER, Secretary.
Oakland, Cal., May 31, 1904.

LEGAL.

OFFICE OF THE
Assessor of Alameda County
POLL TAX NOTICE

Oakland, March 2, 1904.
Notice is hereby given that the State Poll Tax of two dollars for the year 1904 is now due, and payable at my office, room one, Court House, or to a Deputy Assessor.
Sec. 3839 of the Political Code reads as follows:
Every male inhabitant of the State over twenty-one and under sixty years of age, except paupers, insane persons and Indians, must annually pay a Poll Tax of two dollars, provided the same be paid between the

FIRST MONDAY IN MARCH AND THE FIRST MONDAY IN JULY

Then it shall be three dollars.
Sec. 3846 of the Political Code makes it the duty of the Assessor to "demand Poll Tax of every person liable therefor, and on the neglect or refusal of such person to pay, he must collect by seizure and sale of any personal property owned by such person."
Under Sections 429 to 435 every person who refuses to give his own name or the name of any person in his employ, or who in any manner obstructs the Assessor or any of his deputies in the collection of the State Poll Tax, is guilty of a misdemeanor, and liable to a fine of $500 or imprisonment in the County Jail, or both such fine and imprisonment.
Only those persons under twenty-one or over sixty years of age are exempt. Poll Tax must be paid on demand.

HENRY P. DALTON,
Assessor of Alameda County,
Oakland, California.

OFFICE OF THE
Assessor of Alameda County
NOTICE TO TAXPAYERS

Oakland, March 2, 1904.
All Persons, Firms, Companies, Corporations and Associations, are required to deliver at the Assessor's office, at the Court House, City of Oakland, County of Alameda, on or before April 1st, 1904, a statement, under oath, of all the property, both real and personal, owned or claimed by him, her or them, or in their possession or held in trust for others, at 12 o'clock meridan on the

FIRST MONDAY OF MARCH 1904

In accordance with Sec. 3629, Political Code.
Every person who refuses or neglects to furnish the statement as provided for in Section 3629, Political Code, becomes liable to a fine of one hundred dollars and the value fixed by the Assessor on their property must not be reduced by the Board of Equalization.
All persons owning real estate that has been assessed in the wrong name, or errors have appeared on their tax bills, are requested to call at the Assessor's office or notify the Assessor by mail on or before April 1st, 1904, so that the proper corrections may be made on the assessment roll for the year 1904.
ASSESSMENT BLANKS may be obtained at the Assessor's office, room one, Court House, or from any Deputy Assessor.

HENRY P. DALTON
Assessor of Alameda County.
Oakland, California.

ANNUAL MEETING

The regular annual meeting of the stockholders of the San Francisco, Oakland and San Jose Railway will be held at the principal office of said corporation, said principal office being situated at number 708 San Pablo avenue, Oakland, Alameda County, California, on FRIDAY, the 10th day of June, A. D. 1904, at the hour of four o'clock P. M. of said day; said meeting being held for the purpose of electing a Board of Directors to serve for the ensuing year, and for the transaction of such other business as may come before the meeting.
SAMUEL J. TAYLOR,
Secretary of the San Francisco, Oakland and San Jose Railway.
Dated, May 26th, 1904.
Principal office, Number 708 San Pablo Avenue, Oakland, Cal.

DISSOLUTION OF CORPORATION.

In the Superior Court of the County of Alameda, State of California.
In the matter of the voluntary dissolution of the West Oakland Masonic Hall and Building Association, a corporation.
The West Oakland Masonic Hall and Building Association, a corporation, having on the tenth day of May, 1904, made application in writing to the Honorable, Judge of the Superior Court of the State of California, in and for the County of Alameda, for an order declaring and adjudging said corporation be dissolved; and said Judge having thereupon ordered that said application in writing be filed with the Clerk and that the Court give not less than thirty or more than fifty days' notice of said application by publication thereof in the Oakland Tribune, a newspaper published in the City of Oakland, County of Alameda, State of California; and the undersigned Clerk having thereupon on said day filed said application:
Now, in accordance with said order, notice is hereby given that said application is set for hearing in Department 2 of the Superior Court of the County of Alameda, State of California, at the Courtroom of said Department, on the 13th day of June, 1904, at the opening of Court in said Department on said day or as soon thereafter as Counsel can be heard, at which time and place any person may file his objections to said application, and show cause, if any he has, why said application should not be granted.
JOHN P. COOK,
Clerk of said Superior Court.
By H. L. Breed, Deputy Clerk.
Dated May 10th, 1904.

PROBATE NOTICE.

In the Superior Court of the County of Alameda, State of California.
In the matter of the estate of Bernard McGinnis, deceased.
Notice of time set for proving will, etc.
Notice is hereby given that a petition for the probate of the will of Bernard McGinnis, deceased, and for the issuance to W. F. Kroll and Delia McGinnis of letters testamentary thereon has been filed in this Court, and that Friday, the 10th day of June, A. D. 1904, at 10 o'clock A. M. of said day, at the Court Room of Department No. 4 of said Court, at the Court House in the City of Oakland, in said County of Alameda, has been set for the hearing of said petition and proving said will, when and where any person interested may appear and contest the same.
Dated May 28, 1904.
JOHN P. COOK, Clerk.
By A. A. Rogers, Deputy Clerk.
M. C. CHAPMAN, Attorney for Petitioners, 905 Broadway, Oakland, California.

STOCKHOLDERS' MEETING.

The annual meeting of stockholders of the Athenian Oil Company will be held at the office of the company, rooms 15 and 16, 906 Broadway, Oakland, Cal., on Monday, June 6th, 1904, at 8 p. m.
A. J. WILSON, Secretary.
Oakland, Cal., May 24, 1904.

NOTICE.

All persons are hereby cautioned not to trust any one on account of The Tribune Publishing Company without a written order signed by an officer of this corporation. And indebtedness incurred without said order will not be recognized.
TRIBUNE PUBLISHING CO.,
By W. E. DARGIE, President.

LEGAL.

IMPORTANT
NOTICE TO VOTERS
REGISTRATION

Office of the County Clerk, Alameda County, Cal.

NOTICE IS HEREBY given that in accordance with the provisions of Chapter 53 Statutes of 1899, all voters of Alameda County must apply for re-registration in order to be able to vote at the General Election in November, as every name on Great Register was cancelled January 1st, 1904.

Owing to the fact that there is no provision of law providing assistance for the Clerk to register voters, IT IS IMPORTANT THAT VOTERS SHOULD APPLY FOR REGISTRATION AT ONCE IN ORDER TO EXPEDITE THE WORK.

Such re-registration began on the 1st day of January and will be in progress at all times until forty days preceding the next election in November.

In order to facilitate the work of re-registration, attention is called to the provisions of Section 1097 which reads as follows:

Sec. 1097. No person's name must be entered by the Clerk unless:
1. Upon the production and filing of a certified copy of the judgment of the Superior Court directing such entry to be made.
2. If a naturalized citizen, upon the production of his certificate of naturalization, which certificate must be issued ninety days prior to the succeeding election, or upon his affidavit that it is lost and out of his possession, which affidavit must state the place of his nativity and the time and place of his naturalization, together with his affidavit that he has resided in the United States for five years, and in this State for one year next preceding the time of application, and that he would be an elector of the county at the next succeeding election, provided, however, if such naturalized citizen shall have been previously registered as a qualified elector in any of the counties, or cities and counties of this State, his name must not be entered by the Clerk unless he produces a certificate of such registration, issued by the party authorized by law to issue such certificate, which certificate shall be prima facie evidence of his naturalization.
3. If born in a foreign country, upon his affidavit that he became a citizen of the United States by virtue of the naturalization of his father while he was residing in the United States, and under the age of twenty-one years, and that he is or would be an elector of the county at the next ensuing election.
4. In other cases, upon the affidavit of the party that he is or will be an elector of the county at the next succeeding election.

Further notice is hereby given that Affidavits of Registration must be sworn to before the County Clerk or his deputies, and that they can not, owing to the provisions of the new Registration Law, be sworn to before any other officer.

The office of the County Clerk will be, until further notice, open for registration from nine a. m. until five p. m. each day.

JOHN P. COOK,
County Clerk, Alameda County.
Dated March 5, 1904.
(Seal)

PROBATE NOTICE.

In the Superior Court of the County of Alameda, State of California.
In the matter of the estate of Joseph Kane, deceased.
Notice of time set for proving will, etc.
Notice is hereby given that a petition for the probate of the will of Joseph Kane, deceased, and for the issuance to Rose Kane of letters testamentary thereon has been filed in this Court, and that Friday, the 3rd day of June, A. D. 1904, at 10 o'clock A. M. of said day, at the Courtroom of Department No. 4 of said Court, at the Court House in the City of Oakland, in said County of Alameda, has been set for the hearing of said petition and proving said will, when and where any person interested may appear and contest the same.
Dated May 18th, 1904.
JOHN P. COOK, Clerk.
By A. A. Rogers, Deputy Clerk.
ALLEN & WALSH, Attorneys for Petitioner, 1103½ Broadway, Oakland, California.

ANNUAL MEETING OF STOCKHOLDERS.

The annual meeting of the stockholders of the Alcatraz Masonic Hall Association will be held at the Alcatraz Hall, Oakland, on Tuesday, the seventh day of June, 1904, at 8 o'clock P. M., for the election of officers for the ensuing year and the regular dispatch of business.
HENRY B. SCHINDLER, President.
R. G. GRAHAM, Secretary.

JEFF TRAINING FOR WIND.

CHAMPION LOOKING AFTER HIS BREAKING POWER—SAID TO BE ANXIOUS.

(Special Correspondence.)

HARBIN SPRINGS, Cal., June 1—Jeffries is aware that his wind is far from being perfect and he is devoting all his time to perfecting it. One hundred-yard dashes before and after dinner are being taken with great regularity. The champion discovered that he had "bellows to mend" last evening when he performed on the bag in the presence of newspaper men. He tried a score of fast left and right swings at the bag and before he had gone half a minute he had to stop, as the pace began to tell on him. He tried to blame the bag, but in his own heart he knew his wind needed improving. He has now taken up light, fast exercise in order that his breathing apparatus will be perfect when he meets Monroe. He certainly has a great deal of respect for the miner. He has never worked longer and harder for a contest that he has for the coming battle with the miner. He is somewhat anxious and listens with a deal of interest to all he can learn about the big fellow from Butte. Jeff scans the papers each morning to see what Monroe is doing and this incites him to harder work.

Jeff's sparring partners are really worthless to him now. This is due to Jeff's heavy punching powers. Joe Kennedy has a bad eye and a bad arm and brother Jack is suffering from a heavy left hook he received over the short ribs. For the next three or four days little or no boxing will be seen in the gymnasium. Neither Kennedy nor Jeff's brother like the game and they quake every time the champion speaks about boxing. Jeff threatened to "get even with" the pair the next time he met them in the gymnasium" because of forgetfulness on their part in not oiling his apparatus.

Jeff loses his temper very easily, but his disposition is sunny compared to what it has been. He will not begin to show his anxiety until within a week of the fight. It is then that his sparring partners step lively for fear of arousing the big fellow. Jeff seems to love hard work. He is at it from sun-up till sundown. He keeps everybody jumping. His condition is far from being perfect. He knows this himself and is striving hard to round into shape.

Billy Delaney went down to San Francisco last night and before departing he left word with everybody to look after Jeff. He does not want the champion to do anything wild and hurt himself. Delaney is always fearful that Jeffries will hurt himself. Jeff is like an over-grown school boy. He is full of animal spirits and is chaffing some one all the time.

DR. JOHN SLAVICH IS APPOINTED.

Dr. John F. Slavich and Dr. Henry C. Warren of Nevada, recent graduates of the University of California Affiliated Medical Department, having been honored with United States Marine Hospital appointments at the Presidio, entered upon their internship duties June 1.

The many friends of these young physicians will be pleased to hear of their success and vouch for them a bright future.

EXERCISES TO BE HELD AT ST. JOSEPH'S.

The St. Joseph's Institute of West Oakland will hold the closing exercises of the boys' department tonight in the auditorium adjoining St. Patrick's Church. The feature of the evening will be the presentation of a drama in three acts by the boys entitled "The Rightful Heir." The cast of characters is as follows: Stanislaus, King of Sarmatia, John Donohue; Edmund, the rightful heir, E. McAllister; Prince Rudolph, accepted heir, Elmer Lord; Oberto, and honest farmer, George Nolan; Elvino, son of Oberto, Arthur King; Starron, villainous confident of the Prince, Edmund Keller; Kalidg, a reduced gentleman, an upright man, John Griffin; Molino, a villager, Gregory Hasan; courtiers, Marino, Kent Finnigan; Cernano, Frank Greely; Dorio Matthew Rudch; guards, Urso, George Divine; Marco, William Whitney; Frank, a servant, Edward O'Brien.

The musical numbers will be given by the Institute Quartet, composed of the following boys, Alfred Longhan, Victor McCarthy, Casper Maginnis, Antone Grassal, James Reek, George Langhan, Wm. Harris, Harry Street, Edw. Erickson, Lee Milias.

The closing number on the program will be an address on "Catholic Education" by the silver-tongued orator, Rev. J. B. McNally.

Makes Men Vigorous

For the return of that youthful feeling of manhood a prominent Detroit physician and savant is in possession of a receipt which he has himself used in his own extensive private practice with the most startling success. Though the years have passed its equal has never been found and with it thousands of weak men have brought about the cures they so much longed for. The doctor willingly sends the formula entirely free to any man who writes him for it, and they will find it a gift of lasting value. It is good for sexual weakness, lost manhood, nervousness, weak back, emissions, varicocele, lack of force, prostatic trouble, night sweats, inability and the many other embarrassing conditions that befall the sexually imperfect man. It creates an immediate social feeling, warmth and good nature, forces active blood to the muscular tissue, tones the nervous system and arouses bodily confidence. It makes the man of 65 as good as at 35, and the young man again eager for society and fit for marriage and parenthood. Satisfactory results are produced in a day's use, and a perfect cure in a few weeks, regardless of age, or the cause of your condition.

If you need such a remedy send your name and address today to the Dr. Knapp Med. Co., 1894 Hull Bldg., Detroit, Mich., and in an unmarked envelope the doctor will at once send you the receipt, as promised, explaining in detail what ingredients to use and how to compound them so that any weak man can cure himself in his own home without being under obligations to anyone. It costs you nothing and the sooner you write the sooner you will be cured.

CRIPPLES PLAY BASEBALL.

OAKLAND ON CRUTCHES IS BEATEN BY THE LAME PORTLANDERS.

STANDING OF THE CLUBS.

CLUBS.	Played.	Won.	Lost.	Pct.
Oakland	63	36	27	.571
Seattle	61	34	27	.557
Tacoma	63	35	28	.556
Los Angeles	65	34	31	.523
San Francisco	63	30	33	.476
Portland	58	18	41	.305

A new set of crutches was ordered yesterday by both the Oakland and Portland teams and the leaguers hobbled around the diamond in true cripple style. Roach was the new man in the box for the Portlands and made a name for himself in his first twirling for the Dugdalers. Roach allowed the Oakland team but seven hits and got away with the trouble without a murmur. He made no errors nor runs, but he made a couple of the Commuters fan out. Roach passed but one man to first and the final score was in favor of the Dugdalers by 3 to 1.

Schmidt didn't have his true baseball arm with him, though he made a good try and struck out as many men as did the new Portland pitcher. Both teams did the shift act as far as changing around the field was concerned and it was hard to tell who would fill the next position in almost any old place. "Buck" Francks, the sturdy and reliable shortstop for Oakland, was out of the game and the "Doctor" tried to hold down the sand in this locality, but could not make good for anything but errors. "Doc" had a bunch of four errors to account for and then was relegated to the left-field. But to make good the hard luck in the infield Moskiman got together and made the only home run of the game. And everybody forgave him.

Neither side scored until the third section when the Portland boys gathered in a pair of runs out of two hits. Then both sides drew a blank up to the sixth, when the Lohmanites drew a single rubber. And that was all for the Petechildren. The Browns made a lonesome in the ninth and the game went to the Dugdale assembly.

Both sides got seven hits. Moskiman was the one to save the Oaklands from a shut-out and his run in the sixth saved the bacon for the Oaklands. The score:

RUNS AND HITS BY INNINGS.

	1	2	3	4	5	6	7	8	9	
Portland	0	0	2	0	0	0	0	0	1	—3
Base hits	1	0	2	1	0	0	0	1	2	—7
Oakland	0	0	0	0	0	1	0	0	0	—1
Base hits	0	0	1	1	1	0	1	2	—	7

Home run—Moskiman. Two-base hits—McCreedie, Francis, Ganley, Murphy. Sacrifice hits—McCreedie, Kruger 2, T. Streib. First base on errors—Portland 6, Oakland 1. First base on called balls—Off Roach 1, off Schmidt 2. Left on bases—Portland 6, Oakland 7. Struck out—By Roach 2, by Schmidt 2. Hit by pitcher—Boettiger. Double plays—McCreedie to Shea, Moskiman to Schlafly. Time of game—2 hours. Umpire—Huston.

SPORTING NOTES.

And the Bowlers had a night at the Star. "Doc" Merrill says he has no kick coming.

Tacoma, 10; Seattle, 4. And the Tigers washed off the Siwash winning streak.

It is said that Jeff is trying to gain a little wind. Write to the papers, Mr. Champion.

Twin Sullivan got the decision over Mike Schreck at Indianapolis. It was a case of a ten-round Indian go.

George Root won from Fred Land last night in the third round.

Bill Bergovitch says that the Heesemans are going to win all sorts of games this season. It certainly looks good.

The Seals had a little afternoon tea with the Angels. It resulted in the burning of the feathers to the slow music of 9 to 2.

The Excelsiors, though badly crippled, will probably play on the diamond across the bay next Sunday.

Oakland and Portland will meet at Idora Park June 5.

Jockey Martin has been suspended. "Skeets" sometimes gets by the judges.

Link Dennis, the West Oakland sport, is trying to arrange a match for some of his pugs.

The Sequoia Club will send their baseball team into the field again next Sunday. The opponents have not as yet been selected.

There is a good chance that Spegal and Merrill, the crack Oakland bowlers, will soon roll with a selected team from the city. Aldridge, the clever San Francisco bowler, will probably be one of the members of the alley men from the other side.

The Stanford athletes will try to bring home honors to California in the Marshall Field events that take place next Saturday at Chicago.

A new hospital will soon be erected by the baseball fans for the benefit of the tossers. It is suggested that the name be "Every Bad Twist Deserves a Cot."

Pete Lohman is still trying to find out what is the matter with his right arm. "Doc" says that it is an affection of the excitement nerve. And so old, too!

DR. M'CLEAVE IS BOARDS' CHOICE.

Yesterday afternoon at a meeting held by the directors of the Institute of the Deaf, Dumb and Blind of Berkeley, a unanimous vote placed Dr. T. C. McCleave in the visiting physician's chair recently made vacant by Dr. Hamlin. Those who voted on the election were Dr. Wilkinson, principal, Harrison Clay, secretary and Directors Mattos, Ralston and Garthwaite.

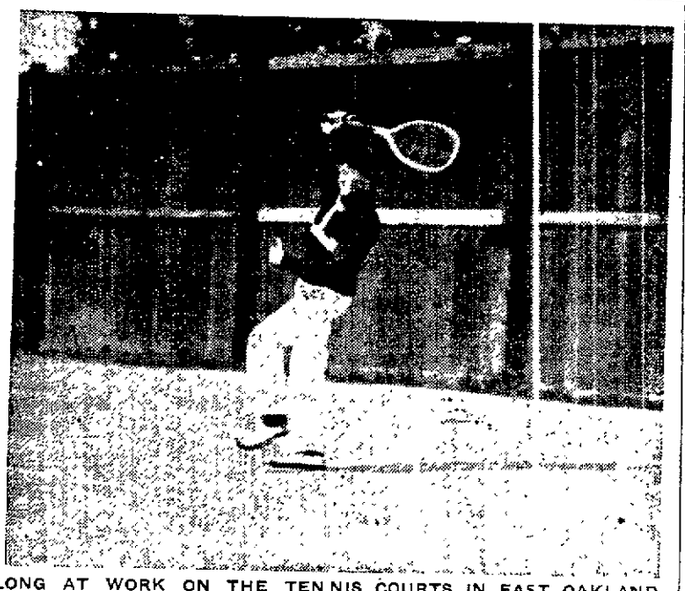

LONG AT WORK ON THE TENNIS COURTS IN EAST OAKLAND.

WILL BUILD NEW GRIDIRON.

EXCAVATORS TO PREPARE FIELD IN BERKELEY FOR NEXT INTERCOLLEGIATE GAME.

BERKELEY June 2.—Excavators are about ready to begin the task of grading the new football field of the University of California on the Hillegass tract. It is the intention of the executive committee of the Associated Students to have the new gridiron in readiness for the next intercollegiate football game, which will be played for the first time in this city next fall.

Thousands of dollars are to be expended in the preparation of the gridiron. Considerable grading will have to be done, as there is a perceptible slope to the land. The earth that is removed will be banked on the sides and allowed to harden before the installation of cement seats. In the meantime ordinary wooden bleachers will be erected.

ONLY A CRAZED JUNK DEALER.

CHICAGO, June 2.—Abel Gabiniska, under arrest as an anarchist plotter with designs against the lives of Mayor Harrison, Honore Palmer and other notables, was today declared by Police Inspector Shippy to be merely a half-crazed junk dealer from St. Louis. The prisoner, apparently half-witted, was given a searching examination by the Inspector. As a result the inspector said Gabiniska would be sent to the detention hospital for mental examination.

"He's no anarchist," said the inspector. "He is probably a degenerate. I am satisfied that he was not sent by any society or ordered to kill the Mayor or any one else. The fellow acts like an idiot."

PRISONER SHOT TRYING TO ESCAPE.

MINNEAPOLIS, Minn., June 2.—Two military prisoners at Fort Snelling made an attempt to escape today and one of them, named Wisch, was shot dead. Wisch, who has seven times been convicted of violation of rules, belongs to the field artillery. Along with Private Reilly, who is awaiting trial for deserting, he was employed in cleaning up the grounds under charge of Private Kennedy. Suddenly the prisoners attacked Kennedy who succeeded in beating them off. They they broke for liberty. Kennedy shot and killed Wisch. Reilly was re-captured unhurt.

SAM-KAISER CONNECTION.

NORDENHAM, Oldenburg, Germany, June 2.—The last section of the second cable connecting Germany and America was completed during the night.

Germea For Breakfast

For Sale by Grocers Everywhere

BOWLERS MAKE MERRY.

OVER TWO HUNDRED ATTEND THEATER AND HOLD ENJOYABLE EVENING.

Last night was the culmination of the treat of the Alameda Bowling Association plans which have been in a state of progress for some time past. The bowlers with their usual free heartedness and the push which characterizes their every move made merry at the Star Theatre last night chartering over 200 seats for the exclusive use of bowlers and their friends. It was a gala affair.

There is a little bit of history connected with the affair of last night in so far as the members of the Star Theatre troupe contributed numbers to the opening night given by the bowlers. When it came to the bowlers' treasury they put up the required amount and the gentlemen and ladies of the profession politely told the men of the lignum vitae that there was nothing to the money proposition but that the enjoyment and courtesy that the bowlers had given them would suffice for the remuneration.

Then the bowlers got busy and thought a thought.

"Doc" Merrill bought a thinking cap which Spegal had been wearing and paid him cash on the spot. This of course left Spegal in a hard way. Then "Doc" had a seance and concluded that it would be a half-fair way of going up to the Star and seeing what was doing. He consulted with Dunc in Berquist, De Poyster and the rest of the expert bowling fraternity and the thing went along in a good round sort. Sherbarne entered into the affair with gusto and to wind up the call over 200 of the bowling fraternity went up to the Star to howl, hear and "holler."

The show was excellent and not one of the bowlers went away without giving an extra word to the credit of the Star players and their courtesy which had been extended last week at the bowlers' grand blow-out.

Each bowler wore a large red bouquet and the pit was one mass of fragrance and good fellowship. Many who were acquainted with the bowlers were in attendance and one of the most enjoyable affairs that has ever been given by a newly formed, though progressive, club was held last night at the Star Theatre.

WILD FIGHT AT TEPPER'S GARDENS.

There was a wild fight at Tepper's gardens at Dimond last Sunday evening, the facts of which are only now leaking out, and big Constable Tom Carroll is on the trail of some of the belligerents, whom, it is said, terribly beat up three men giving the names of Rogers, Torres and Roes. Rogers is employed on Goat Island, but was spending the afternoon on this side of the bay and was put out of commission by the injuries he received.

Details of the affair are not to be had. Tepper is at present under a charge of selling liquor without a license and efforts have been made to hush the matter up. The injured men, however, state that there were at least six or eight engaged in the fight and that the other men came from West Oakland. They were all under the influence of liquor and for half an hour the fight continued. When the warring factions drew off three were left lying prone upon the ground.

HAIR SOFT AS SILK.

New Scientific Treatment Kills Dandruff Germs and Makes Hair Soft.

It is an accepted fact, a proven fact, that dandruff is a germ disease; and it is also a demonstrated fact that Newbro's Herpicide kills the dandruff germ. Without dandruff falling hair would stop and thin hair will thicken. Herpicide not only kills the dandruff germ, but it also makes hair as soft as silk. It is the most delightful hair dressing made. It cleanses the scalp from dandruff and keeps it clean and healthy. Itching and irritation are instantly relieved, and permanently cured. There's nothing "just as good." Take no substitute. Ask for "Herpicide." Sold by leading druggists. Send 10c in stamps for sample to The Herpicide Co., Detroit, Mich. Bowman & Co., Special Agents.

ANGEL WINGS ARE CLIPPED.

SEALS HIT THE CHAMPIONS HARD AND WIN THE GAME.

The Seals had the game all their own way yesterday with the Angels at Los Angeles. The score ended in favor of the San Francisco team 9 to 2. Baum, who came out of a sick ward to attempt to play, did the best he could under adverse circumstances, but had to be relieved by the much-sought for Chase. The fifth inning was the fatal one for the Angels when San Francisco brought in a total adding of five runs. There was little to it for the feathered players, who, after hard tries and plucky playing, were only able to mark down two for a finisher. The Seals hit the Angels for a total of thirteen, while Los Angeles made six.

HITS AND RUNS BY INNINGS.

	1	2	3	4	5	6	7	8	9	
Los Angeles	0	0	1	0	0	0	0	0	1	—2
Base hits	0	0	1	1	0	0	1	1	2	—6
San Francisco	0	1	3	0	5	0	0	0	0	—9
Base hits	1	0	3	0	3	0	1	2	3	—13

Summary: Hits—Off Baum 6, Chase 7. Three-base hit—Reitz. Two-base hits—Anderson, Massey, Leahy, Hildebrand, Flood. Sacrifice hits—Eager, Waldron, Gorton. First base on errors—Los Angeles 1, San Francisco 5. Left on bases—Los Angeles 4, San Francisco 4. Bases on balls—Off Whalen 2, Chase 1. Struck out—By Chase 2, Whalen 1. Double plays—Smith to Toman to Flood; Flood to Spies; Hildebrand to Massey; Toman to Flood to Spies. Hit by pitched ball—Waldron. Time of game—1 hour 25 minutes. Umpire—McDonald.

AMATEUR GOLF.

LONDON, June 2.—In the fifth round of the amateur golf championship contests at Sandwich today, Walter J. Travis beat H. H. Hilton, the former British champion, by five up and four to play, thus reaching the semi-finals.

In the semi-finals, Travis beat Hutchinson by 4 up and 2 to play. E. D. Blackwell beat J. E. Laidley by 2 up and 1 to play. Travis and Blackwell therefore, will meet in the final tomorrow.

This is the first time an American ever made any prominent showing here in a golf championship contest.

R. Hutchinson beat R. Maxwell, the present holder of the championship.

Travis made a splendid start and won his first and second, where Hilton was bunkered.

Travis took third. Hilton won the eleventh, but thereafter Travis played grand golf, winning the next three holes. He brought the match to an end at the fourteenth, where he laid a full iron shot dead.

STUDENTS MEET.

A student council of the O. H. S. was formed Tuesday for the purpose of directing the attention of the representatives to athletics, "Aegis" public entertainments and the auditing and expending of funds. The students of each major class elected a representative to meet with other representatives from other major classes and with the heads of the several departments and principal of the school discussed the different objects.

The representatives of the major classes of students are: Ralph Taylor, Gene Baker, Pattie Chickering, Robert Clark, Leslie Manuel, Leslie Oliver, Andrew Sturtevant, Herbert Walker, Tille Harting, Leon Gove, Jean Booth, Virginia Allen, Eugene Sturtevant, Freda Button, Vera Gope, Edna Whitney, Ella Thayer, Caroline Maclise, Gladys English, Harry Bruning, Girard Richardson, Mortimer Quayle, Fred Welghe, Seyd Havens, Miss Packard, Mr. Coleman, Mr. Stafford, Mr. Burrill, Mr. Pond.

LOSES CHILDREN AS WELL.

FINAL ORDER IN RICHARDS DIVORCE TAKES FAMILY FROM WOMAN.

The final act in the Richards' divorce case was enacted in court this morning when it was announced that the parents could not agree upon the disposition to be made of the children, and under the findings of the evidence Judge Ogden was forced to give them into the care of the father.

The hearing of the suit of Florence Richards against her husband, Harry Richards, was completed yesterday afternoon when Judge Ogden announced that he would have to deny the plea of the wife and grant the divorce to the husband on his cross-complaint in which he charged her with adultery with George D. Cotton, yard foreman in the employ of the Southern Pacific Railway at West Oakland.

The final order was not made in the case in order to give Richards and his wife an opportunity to try and come to some agreement about the children. He, however, insisted that if she be given the custody of any of them that they must not be kept in the home of Mrs. Richards' parents. As this was the only place where she could hope to have them the negotiations were broken off.

Judge Ogden announced that under the findings he was left no choice in the matter, and that he would have to award the custody of the children to the father as the grounds upon which the divorce had been granted precluded him from giving the mother charge of them.

BOUTS AT WEST OAKLAND.

ROOT BESTS LAND IN THE THIRD ROUND AFTER TIRESOME FIGHT.

Last night at West Oakland there was a boxing exhibit on under the auspices of the West Oakland Athletic Club. The show was a poor one from every standpoint not because the club did not run the goes through as they had advertised but on account of the poor showings of the boxers.

There was a small sized crowd present though enthusiasm ran fairly high. There was considerable delay in getting the men into the ring for the first bout but after a few preliminaries on the outside the gong sounded and things began to move.

Young Ganley and Joe Evans went on for the first preliminary and fought each other without science. Dan Coakley gave the decision to the former. Joe Cuddy and Martin fought a game fight and Martin showed that he was far the better man. Martin put up a good showing and will probably be able to get on a good man later as he showed a cleverness that made it evident to all that he was better than he was cracked up to be.

The main event between Fred Land and George Root was a disappointment. The men got into the ring and lo, lo Root topped Land by fully three inches. Land was in fine condition and looked on form as if he should have taken the match. In the second round Land had George groggy and it looked like a few punches anywhere would put him down and out. He, however, came back in the third stronger though both men were in a tired condition. A few right and left swings by both men for the jaw and the pit put them into a sleepy condition. In the last part of the third when both men were reaching out for any kind of a landing place Root connected with Land's jaw and put him to the mat for good.

It looked all the way from the start of the third round as if any kind of a hand-out would have put either man to sleep. The men were evidently in poor trim for neither one could land an effective blow though openings were presented all the time. A blow by either at any time in the third round would have been effective enough to win. However, Root, after tiring the boy from San Francisco, won on a chance blow to the jaw.

Dan Coakley, the popular fight expert had the referee's end of the evening and discharged the honors without having a kick from the crowd. Coakley showed a most fair disposition toward all the fighters. Considering the hard game of amateur science that he had to deal with he was the whole show. At one time during a mix-up between Root and Land Coakley got a stiff right to the jaw from Root but came back smiling and gave the fight to Root notwithstanding.

Gallindo Hotel Bar.
411 Eighth street. Frank Courant and Fred Frame, prop's. Phone, Red 4642.

JUST OPENED

SYNDICATE AMUSEMENT CO

The finest equipped and most modern Billiard Parlor and Bowling Alleys on the Coast.

BILLIARDS, BOWLING

Shuffle Board, Pool and other Amusements.

469 NINTH STREET

MONEY LOANED

Liberal advances on Diamonds, Watches, Jewelry, etc. Money loaned on any proposition. Highest cash paid for old gold and silver.

Latest novelties in jewelry.

Private offices for ladies or gents.

1016 WASHINGTON ST.

Between 10th and 11th.

TIGERS DEFEAT SEATTLE.

SHOW SIWASHES HOW TO PLAY THE GAME OF BASEBALL.

The Seattle streak was again nipped in the bud yesterday by the Tacoma Tigers, who came out of their lair and trimmed the Siwash aggregation to the harmony of 10 to 4. The feature of the game was the first triple play that has been made during the baseball season this year. With two men on bases Doyle hit to Mohler, who slammed the sphere to first for an out. Blashear sent the cover along to second to Hall, who caught Keefe and then shot the ball to the plate and Graham's dream went up in diamond smoke.

Neither side scored until the third inning, when the Tigers brought in a total of four runs. Seattle came back in the fourth with a lonesome. After this it was a case of hit Hall whenever he threw the ball at the plate. Tacoma hit off eleven safe ones and made a total of 10 runs. The Tigers played the snappiest ball that they have connected with this season and on this basis took the game. Keefe kept his hits scattered and the seventh was the one where he was hit the hardest, though only for four. Seattle gathered out nine base hits.

The score:

HITS AND RUNS BY INNINGS.

	1	2	3	4	5	6	7	8	9	
Tacoma	0	0	1	0	1	2	0	3	—	—10
Base hits	3	1	0	2	1	1	2	0	4	—11
Seattle	0	0	0	0	1	0	1	2	0	—4
Base hits	0	0	1	2	0	2	4	0	0	—9

Struck out—By Keefe 9, by Hall 5. Bases on balls—By Keefe 4, by Hall 4. Hit by pitcher—By Keefe 1, by Hall 1. Passed balls—By Graham 1. Wild pitches—By Hall 1. Stolen base—By Casey 1. Two-base hits—By Graham 2, McLaughlin 1, Flynn 1, Bankenship 1, Blashear 1, Mohler 1. Home runs—By Eagan. Triple play—By Mohler to Blashear to Hall to Bankenship. Left on bases—Tacoma 7, Seattle 11. Time of game—1 hours 5 minutes. Umpire—O'Connell.

ELECTED PRINCIPAL.

ALAMEDA, June 2.—George C. Thompson has been elected principal of the local high school to succeed Dr. A. W. Scott, who has been appointed principal of the Girls' High School of San Francisco. George C. Thompson is at present superintendent of the Marysville public schools and principal of the high school of that city.

Above all things don't become a drunkard; use whiskey moderately and use the best. Jesse Moore "AA" is the purest and best.

Crockery and Glassware.

Look at our 5c and 10c articles. Closing out at H. Schellhaas'.

Hotel Metropole

A Modern First-class Hotel. Perfect in all appointments. Private parlors and dining-room for receptions and banquets. Rates very reasonable.

R. M. BRIARE, Proprietor.

13th and Jefferson Sts., Oakland

Scott's Santal-Pepsin Capsules

A POSITIVE CURE

For Inflammation or Catarrh of the Bladder and Diseased Kidneys. NO CURE NO PAY. Cures quickly and permanently the worst cases of Gonorrhoea and Gleet, no matter of how long standing. Absolutely harmless. Sold by druggists. Price $1.00, or by mail, postpaid, $1.00, 3 boxes, $2.75.

THE SANTAL-PEPSIN CO. Bellefontaine, Ohio.

Wishart's Drug Store, Agents for Oakland

JAMES CAHILL & CO.

DEALERS IN

WALL PAPER

Manufacturer of Window Shades, Painters and Decorators.

408 TWELFTH ST.

Tel John 241.

FROM US YOU CAN BUY ALMOST ANY STYLE VEHICLE MADE AT ANY PRICE BEGINNING AS LOW AS TWENTY-FIVE DOLLARS. YOUR SELECTION CAN BE MADE FROM A STOCK ENTIRELY NEW, ALL OLD RIGS HAVING BEEN DESTROYED BY FIRE LAST JULY.

STUDEBAKER BROS. COMPANY OF CALIFORNIA.

MARKET AND TENTH STREETS, SAN FRANCISCO.

We will mail you our catalogue.